WEATHER SYNOPSIS

The barometer is falling over this province, and mild weather extends from the Coast to Manitoba.

The Daily Colonist.

(ESTABLISHED 1858)

COLONIST TELEPHONES

Advertising	11
Business Office	13
Circulation	12
Job Printing	197
Editorial Rooms	95
Editor	2111

NO. 111—SEVENTY-FIRST YEAR | VICTORIA, BRITISH COLUMBIA, FRIDAY, APRIL 19, 1929 | TWENTY-FOUR PAGES

GERMANY MAKES STARTLING DEMAND UPON ALLIES

Emmanuel Baptist Choir Wins Kiwanis Trophy in Intermediate Class Test

Miss Dorothy Hartree Takes Gold Medal in Contralto Class, Singing With "Consummate Artistry"—Dr. T. H. Johns Triumphant in Bass Finals

Adjudicator Says Combined Choirs Would Make Excellent Choral Society

APART from the intermediate choir ehnir contest, which was the outstanding number on the programme, there were many interesting features in the finals of the Victoria Musical Festival programme in the Metropolitan Church last night. The Emmanuel Baptist Church choir, conducted by Mr. Percy Parfitt, won the Kiwanis Club Shield from the Oak Bay United Church with 186 points.

The greatest tribute to a singer so far in the festival was paid to Miss Dorothy Hartree, contralto, by Dr. Daniel Protheroe, Mus.Bac., last night, when he said that she had sung with consummate artistry; that her voice sparkled like a precious gem, and that she had that mysticism and subtle charm which was not trained, but born in an artist. Interviewed after he had adjudicated on the contralto finals, Dr. Protheroe told a member of The Colonist that the tribute he had paid Miss Hartree was the greatest he had accorded any singer in the festival.

Dr. T. H. Johns, winner of the bass finals, was another artist who won the approval of the adjudicators. Dr. Protheroe found little fault with his singing and highly commended the singer for his rich, sonorous voice and interpretative artistry.

Another feature of the programme was the singing by the First United Church girls, comprising Miss B. Simpson, Miss M. Watson and Mrs. A. Millhouse. Dr. Protheroe described this trio as a perfect ensemble—a beautiful blending of sweet voices and a trio that had given much attention to colouring, interpretation and clarity of tonal parts.

The value that stood out as one of the gems of the programme was the singing by the Tolmie School choir, led by Miss Dorothy Hartree, contralto gold medalist. Her knowledge of music and interpretation was reflected in the choir's singing.

A KEEN COMPETITION

The keenest competition of the evening was between the intermediate church choirs for the Kiwanis Cup. Four choirs entered, including one from Chemainus. The pieces sung were "This Mutt Leave Thy Lowly Dwelling," by Hector Berlin, and "My Bonnie Lass She Smileth," by German.

In his general remarks Dr. Protheroe said: "This has been a very interesting competition. If all the choirs were combined, what a fine choral society you would have. I am glad to see such fine church choirs. After all, the church should encourage the best in every line of art.

"I should like to see a greater quality of tone developed in the choirs, however. At times the sopranos were a little blatant, while in other choirs the bass offended."

Speaking of the Emmanuel Baptist choir, he said it was a much

Continued on Page 2, Column 3

FOUR SEEK V.L. POWER FRANCHISE

New Company Is Incorporated With View to Acquiring Rights on Campbell River

BOARD TO TAKE UP BIDS ON MAY 15

The Strathcona Power & Pulp Company's incorporation this week with a capitalization of $100,000 will be followed, it is announced, with an application being made to the Water Board of the Department of Lands for the purpose of acquiring rights to the waters of Campbell River, Vancouver Island, for the carrying out of an industrial undertaking.

The company is incorporated to do all that is usually concerted with the manufacture of pulp, newsprint and kraft paper, as well as other things associated with such undertakings.

This will make the fourth applicant to seek to utilize these waters when the matter comes up for consideration by the board on May 16, which is the date fixed for the hearing.

With this new company are associated the names of Mr. E. P. Bremner, of Vancouver, and Mr. Gavin Burns, of Victoria. They are reported to have British capital behind them in the enterprise which they seek to establish on the island.

HAD PRIOR INTERESTS

It is not the first time that the names of these two have been associated with the matter of developing the Campbell River water power. They had a prior interest before the Campbell River Power Company.

Continued on Page 3, Column 6

British Minister Says Experiment Is Working Well

LONDON, April 18.—Canada's action in appointing ministers to foreign capitals and the action of the British Government in appointing a High Commissioner in Ottawa, had worked out well, Mr. L. C. Amery, Secretary of State for the Dominions, told the House of Commons today. In replying to a suggestion by Rt. Hon. J. H. Thomas, Secretary for the Dominions in the Labor Government, Mr. Amery said the Dominion's representatives would not consent to have opposition parties represented at the Imperial conference. He himself was in favor of the idea. He then quoted Premier Mackenzie King's views that the conference was "a conference of governments and not an Imperial council."

Southern Cross Plane Is Flown Again by Crew

SYDNEY, N.S.W., April 18.—The airplane Southern Cross reached civilization again today after a forced landing in the wilderness, but six other airplanes searching for two would-be rescuers reported no success. Lieutenant Keith Anderson and Robert Hitchcock, who set out in the airplane Kooka Burra to search for the then missing Southern Cross, have not been reported for twelve days.

With gasoline furnished by rescue planes, Kingsford-Smith and his three companions today flew the Southern Cross from the mud flat which had been forced down on the west coast.

GAME EXPERT IS OFFERED GOVT. POST

Mr. Bryan Williams Will Be Invited to Reorganize Game Department of Province

NOTED HUNTER AND NATURALIST

Office of Commissioner Created Under Recent Legislation, on Hon. R. H. Pooley's Suggestion

MR. A. Bryan Williams, of Vancouver, noted naturalist and game authority, will be offered complete charge of game administration in British Columbia as commissioner under the new game act.

It is understood that Mr. Williams is prepared to accept this important post, but final arrangements have to be completed. A formal appointment, it is expected, will be made in a few days.

LONG GAME ASSOCIATION

In offering the position to Mr. Williams, the Government believes it will be placing game problems in safe hands. Mr. Williams has been associated with game in the province for many years, and is well known to big game hunters all over the world. He has supervised some of the largest game expeditions undertaken in the province as a practical woodsman, he is an accepted authority on wild life. His books on game, chief among them "Game Trails of British Columbia," have attained reference works on the subject.

As game commissioner, Mr. Williams will have complete charge of all game administration, subject only to the Government. He will enforce

Continued on Page 2, Column 4

LOCAL OPTION MADE ISSUE IN GREAT BRITAIN

Temperance Alliance Follows Tactics of Anti-Saloon League in U.S.A.—Candidates Put on List

TO THROW SUPPORT IF PLEDGE IS GIVEN

LONDON, April 18.—H. C. Heath, national and semi-national temperance Kingdom Temperance Alliance, issued a statement today that the status and hopes of the prohibition movement in the coming British general elections.

Heath is one of the leading figures of an alliance of twenty national and semi-national temperance organizations throughout England and Wales. The organization, for the first time in British history, are fighting side by side in an electoral campaign in an effort to place as many persons in parliament as are pledged to support a national local option bill.

CANDIDATES LISTED

"We are pursuing virtually the same tactics here the Anti-Saloon League followed in America years ago," he said. "We are asking each candidate to answer 'yes' or 'no' to this question: 'If elected will you support a local option measure, including an option for licenses to all?' We judge where to throw our united support according to the way the ideas. He then quoted Premier Mackenzie King's views that the conference was "a conference of governments and not an Imperial council."

Continued on Page 2, Column 1

Would Abolish Lieut.-Governors In His Province

WINNIPEG, April 18.—Many members of the Manitoba Legislature, including Conservatives, were greatly surprised tonight when John T. Haig, Conservative, Winnipeg, advocated the abolishment of the Government House, and declared that the functions of the Lieutenant-Governor should be discharged by the Chief Justice of the province.

Evidence of King's Returning Strength

A Crowd Gathered at Bognor to Cheer the King and Queen When His Majesty Made His First Public Appearance on Foot Since His Recovery From His Long Illness. This Is One of the First Photographs Taken of the King Walking Since He Went to Craigwell House.

EIGHT RACING HORSES DIE IN STABLE FIRE

Several Others Also Are Believed to Have Lost Their Lives in Flames at Havre de Grace

STEEDS RELEASED HAMPER FIREMEN

HAVRE DE GRACE, Md., April 18.—Eight race horses were known to have perished tonight in a fire which destroyed three stables at Havre de Grace race track. A stable boy was reported missing.

The horses known to have been killed were Shasta Klan, El Canoe, Red Time, Goldish, Inlaid, Lass O'Gowrie and Parchesi, owned by H. P Wolfe and William Benham. Several other horses were believed to have lost their lives.

The Nut, owned by Harry Payne Whitney, broke his leg in the excitement during the blaze, and had to be destroyed.

The fire started in the stables occupied by the Whitney horses and quickly spread to those adjoining, occupied by the Wolfe and Benham horses. The three structures, almost contiguous, were destroyed before the firemen of Perryville, Havre de Grace, Port Deposit and Northeast Elkhorn got the fire under control.

Horses scattered at the track for the Spring meet, which opened Monday, were released from their stalls and ran wildly about the grounds, hampering the work of the firemen. The loss is estimated at $50,000. Racing will be continued tomorrow

DR. EDWARDS DIES SUDDENLY

PREMIER KING AND OTHER MEMBERS PAY MOVING TRIBUTE TO HIS MEMORY

Late Member Had Been Accorded Ovations Only Day Before on His Supposed Recovery

OTTAWA, April 18.—Moving tributes to the late Dr. J. W. Edwards, former Conservative for Frontenac-Addington, were paid in the House of Commons when Parliament resumed this afternoon.

Premier Mackenzie King revealed that it was only yesterday that the House had accorded Dr. Edwards an ovation on what had been believed to be his recovery from the illness that had stricken him on Monday evening.

For many years Dr. Edwards had been one of the outstanding figures of the House of Commons, and one of the vigorous protagonists of his party.

DIES SUDDENLY

Hon. J. W Edwards, Conservative member of the House of Commons for Frontenac-Addington, Ontario, died suddenly early this morning in the Ottawa Civic Hospital, following a recurrence of a heart attack which had afflicted him earlier in the week.

On Monday night, Dr. Edwards was first seized with an attack. He

Continued on Page 2, Column 3

Premier Baldwin Refuses To Seek Votes by Appeals To Cupidity and Credulity

LONDON, April 16.—Premier Baldwin launched the election campaign of the Conservative party today with an address before 2,000 representative Conservatives from all parts of the country. The Prime Minister was surrounded on the stage by practically the whole of his Cabinet.

"My Lord George has stated the Liberal party is a party of promise," Premier Baldwin said. "I accept that, and I am no competitor. That has for years been the dividing line between the parties. We are a party of performance.

"Our people in this country are a very great people. There is a new spirit abroad in the land. People who think prewar electioneering is going to win a prewar election are making a mistake. our people think.

"They are thinking for knowledge; they want to learn, and above all to do the right thing. I cannot stand up before people like that and go out into beyond what I know I can perform, if I have the opportunity," he continued.

"For the first time, at this coming election, we are a complete democracy of men and women. We are responsible for linking the English-speaking people around the world responsible for the progress and well being of millions in Africa, and responsible for a large part of Asia.

"We cannot live in a world to ourselves alone, and it is a realization of that which will make our people deal to the appeals of cupidity that will reach them no

Continued on Page 2, Column 8

Rail Crossing On Atkins Road To Be Altered

The Atkins Road railway crossing over the F. & N. tracks near Parsons Bridge will be materially altered to render it safer for traffic. The matter was to have come before the Railway Commission at its last sitting in Victoria, but was allowed to stand over

The subject has since received the attention of the Department of Public Works, and a plan has been adopted for the carrying out of a better arrangement. This plan has been submitted to Colonel Parkes, western engineer of the Railway Commission, who is at present in the city, and his approval has been given.

The Railway Commission is constantly working along the line of eliminating dangerous crossings with marked success. The co-operation of the provincial governments has been generously enlisted so that the number of crossings that might be classified as dangerous to travel is becoming very much smaller.

The work on the Atkins Road crossing will be undertaken at an early date.

CANADA AND GERMANY EXCHANGE STUDENTS

WINNIPEG, April 18.—Under an arrangement between the colonization department of the Canadian National Railways and the German Students Operation Association, three German students arrived in Winnipeg this morning to enter upon a programme of one year's farming experience in Western Canada. Three other young students have already been placed on farms in Ontario, and a Canadian boys will be given an opportunity to acquire similar experience in Germany under the plan.

The three who reached Winnipeg today were Heinrich Sippner, a graduate of the Agricultural Institute of Pokrau, Germany, von Berg, a graduate of the University of Konigsberg

They are being sent to large farms in Saskatchewan. After the harvest is finished, they have the right, if they desire, to enter an agricultural college of their choice in the West. Exactly the same opportunity will be afforded to the Canadians who will be sent to Germany in exchange

For some years this system of exchange has been in vogue between Germany and the United States, but has never been extended to Canada.

STAMP FALLS POWER TO BE USED FOR PULP

Licence Is Being Issued to Messrs. Wilson, Dwinnell & Wilson for Important Waterfall

IS TO BE USED INDUSTRIALLY

The Stamp Falls will be developed for industrial purposes only, and the licence to be issued by the Water Board will be solely applicable to generation of power for pulp purposes, it was learned at the Water Branch of the Department of lands yesterday.

A licence known as "B"—that is where the water is to be used by the applicant only—is to be issued to Messrs Wilson, Dwinnell & Wilson in the near future for power for a pulp mill. The application is now before the Water Comptroller for approval of plans, as requisite under the Water Act.

This licence will not permit the applicants to sell power, in fact it is understood in official circles that any attempt to exercise the powers provided by the "C" class would entail an entirely new application to the Government.

LOCAL SITUATION

The market has considerable interest in view of the submission of by-laws by the cities of Port Alberni and Alberni shortly to authorize them to sell their light franchises to Spokane capitalists

Continued on Page 2, Column 3

Cariboo Athlete Dies as Result of Injury in Game

WILLIAMS LAKE, April 18.—John Mackintosh Edwards, twenty-three, well-known athlete of the Cariboo, died Wednesday as the result of injuries received in a hockey game played at Williams Lake last month. The injury was to the spine, and seemed to puzzle many physicians, including specialists in Vancouver.

For about two years he held the office of clerk in the Forestry Department.

BERLIN VIRTUALLY REPUDIATES TREATY

Head of German Delegation at Paris Conference States That Obligation to Pay Recompense for Damage Will Not Be Honored Unless Poland's Boundary Is Changed

Peace Treaty Regarded as Another "Scrap of Paper"

PARIS, April 18.—The second Dawes committee has failed in its purpose to redefinit German reparations for the damage of the World War. The conference, which for ten weeks has been engaged in an effort to set a figure mutually acceptable to the Allied Nations and to the German Republic, tonight seemed definitely wrecked.

A subcommittee will be appointed tomorrow to prepare a report to the several Governments on this collapse of their efforts.

This subcommittee conceivably may furnish a loophole through which revival of the conference could be sought, but the general opinion tonight did not anticipate such a development.

Dr. Hjalmar Schacht, chief of the German delegation today made a continuation of the conference hopeless when he stated definitely that payment of even one-half the total sums demanded must be conditional on abolition of the Danzig Corridor, revision of the frontier of Upper Silesia and immediate return of the Saar Valley to Germany.

HOW IT OCCURRED

A subcommittee headed by Lord Revelstoke had met today to endeavor to bring about an agreement between the Germans and the Allies on the first ten or fifteen annuities.

Discussion never got beyond the first annuity. Dr. Schacht, taking the floor a second time, declared Germany never, under any circumstances, would pay annuities greater than 1,565,000,000 marks (approximately $396,000,000) annually for more than thirty-seven years. (He would make these payments, he further stated, only if the Allies made it possible for her to increase her ability to pay by giving her access to raw materials and other resources of which she was now deprived.

RADIO MAY BE AID TO UNIFY WHOLE NATION

Broadcasting Agency Similar to That in Britain Is Advocated Before Commission in Vancouver

PRIVATE FIRMS DESIRE SUBSIDY

VANCOUVER, April 18.—Commercial broadcasters argued for the retention of the present system of private enterprise in radio operation, and criticized the proposal of a national Government-owned system, at this afternoon's session here of the Federal Radio Commission.

There was, however, a diversity of opinion expressed. Some sentiment for a national system in opposition to the commercial broadcasters was presented.

The presentation of the commercial broadcasters' pleas practically concluded the sessions of the commission in Vancouver. Sir John Aird, chief commissioner, announced that one of the commissioners would be available tomorrow morning for further evidence, if necessary.

The chief plaints of the commercial broadcasters against the national system was its financial "unfeasibility." This was the contention of W. H. Thornburg, George C. Chandler, of SCIOR and F. G. Lucas, who represented CKMO.

WANT LARGE SUBSIDY

Mr. Thornburg declared that on commercial broadcasting programmes today more money is spent than a government could well afford from the returns it would obtain in radio service.

Mr Chandler suggested the proposal of a Government subsidy for all Canadian broadcasters in order to enable them to meet American competition. He thought that such action would improve radio service. The subsidy might amount to 35 per cent of the station's advertising revenues. In briefly summing up a written statement, F. G. T. Lucas declared that the national system would not be able to support the programmes now given.

NATIONAL UNITY

A belief in some form of national broadcasting was expressed by B. J. Sproul, for the sake of unifying the Canadian nation. He said that radio properly nationalized might well do much to accomplish this purpose. Mr DeBeck recommended the establishment of a Federally-financed broadcasting company, similar to commission to the British Broadcasting Corporation.

Captain of Ss. I'm Alone Tells Story

OTTAWA, April 18.—Captain J. T. Randall, of the Canadian schooner I'm Alone, the sinking of which by the United States coastguard is now the subject of correspondence between the Government of Canada and the United States, saw Dr. O. D. Skelton, Under-Secretary of State for External Affairs, this afternoon. The captain gave Dr Skelton his own account of the pursuit and sinking of the vessel, which he commanded. He supplemented for the benefit of the External Affairs Department, the reports which the department had before it, in regard to the sinking of the Canadian ship. The captain's story followed closely the lines those of the reports which have already been made of the incident.

This account, the captain said, was the outstanding number on the programme, there were many interesting features in the finals of the Victoria Musical Festival programme in the Metropolitan Church last night. The Emmanuel Baptist Church choir, conducted by Mr Percy Parfitt, won the Kiwanis Club Shield from the Oak Bay United Church with 186 points.

The greatest tribute to a singer so far in the festival was paid to Miss Dorothy Hartree, contralto, by Dr. Daniel Protheroe, Mus.Bac., last night, when he said that she had sung with consummate artistry; that her voice sparkled like a precious gem, and that she had that mysticism and subtle charm which was not trained, but born in an artist. Interviewed after he had adjudicated on the contralto finals, Dr Protheroe told a member of The Colonist that the tribute he had paid Miss Hartree was the greatest he had accorded any singer in the festival.

Dr. T. H. Johns, winner of the bass finals, was another artist who won the approval of the adjudicators. Dr. Protheroe found little fault with his singing and highly commended the singer for his rich, sonorous voice and interpretative artistry.

Another feature of the programme was the singing by the First United Church girls, comprising Miss B Simpson, Miss M. Watson and Mrs A Millhouse. Dr Protheroe described this trio as a perfect ensemble—a beautiful blending of sweet voices and a trio that had given much attention to colouring, interpretation and clarity of tonal parts.

The value that stood out as one of the gems of the programme was the singing by the Tolmie School choir, led by Miss Dorothy Hartree, contralto gold medalist. Her knowledge of music and interpretation was reflected in the choir's singing.

A KEEN COMPETITION

The keenest competition of the evening was between the intermediate church choirs for the Kiwanis Cup. Four choirs entered, including one from Chemainus. The pieces sung were "This Mutt Leave Thy Lowly Dwelling," by Hector Berlin, and "My Bonnie Lass She Smileth," by German.

In his general remarks Dr. Protheroe said: "This has been a very interesting competition. If all the choirs were combined, what a fine choral society you would have. I am glad to see such fine church choirs. After all, the church should encourage the best in every line of art.

"I should like to see a greater quality of tone developed in the choirs, however. At times the sopranos were a little blatant, while in other choirs the bass offended."

Speaking of the Emmanuel Baptist choir, he said it was a much

Continued on Page 2, Column 3

From the Colonist Tower

Friday, April 19

100th Day, 1929

THE WEATHER

Victoria and Vicinity—North and east winds, mostly cloudy, and mild with showers.

Sun Rises: 5:14 o'clock
Sun Sets: 7:09 o'clock
High Tide: 1:37 a.m., 5.2 feet.
Low Tide: 6:46 p.m., 2.1 feet.

Sports

New York Yankees open season with victory over Boston Bluebirds, 3 to 1, before 25,000 fans in Philadelphia. Giants also win from Cubs, while Pirates again Sheffield Wednesday, 2 to 1, in English League First Division soccer title Saturday

Sale wins third straight tap in Pyle's Derby to close in on leaders, Gavuzzi and Gardner tied for second place.

Walter Trumbull tells of opening ceremonies at New York.

The News

Local and Provincial—

Timber scaling report shows two-thirds of British Columbia's timber production is in

Stamp Falls power to be used for pulp mill purposes

Mr. Bryan Williams will be asked to take charge of game

New company incorporated with view to acquiring power rights on Campbell River.

Emmanuel Baptist Church Choir wins Kiwanis Cup.

Imperial, Dominion and Foreign—

Premier Baldwin inaugurates election campaign in speech

Germany makes startling demands at reparations conference.

FIR MAKES UP TWO-THIRDS OF B.C. PRODUCTION

Report of Timber Scaling in Province During March Shows Substantial Gain Over March, 1928

LARGE CUT OF CEDAR AND HEMLOCK MADE

The timber scaled in the Province of British Columbia during the month of march totaled 185,495,890 feet board measure, 1,242,040 board feet; 17,242 cords and 420,394 lineal ties. This brings the total scaled for the present year up to 551,310,146 feet board measure; 8,688,707 board feet; 49,088 cords, and 805,800 lineal ties.

As compared with the same month in 1928, there was scaled 185,495,890 feet board measure; 1,213,342 lineal ties; 13,138 bords, and 316,088 lineal ties.

In the returns received at the Provincial Branch of the Department of Lands, it is shown that the main production is in the line of fir, whereas 186,111,242 feet was scaled of the total. Cedar came next, under this heading with 45,676,848 feet, while of hemlock there were 20,739,052 feet, and 10,040,712 feet of spruce. March cut in the Southern District was responsible for 3,610,926 feet.

Under the heading of lineal feet, as represented in lineal ties, cedar represents the large part, being 1,294,114.

The boom ties were confined very largely to jack pine, where the figure show 267,283 under this variety, and 80,470 under the heading of fir.

Three Departments Join Forces to End Indian Flu Epidemic

OTTAWA, April 18.—How officials of the Department of Indian Affairs, Department of National Defence, and the Royal Canadian Mounted Police, joined forces to check off a serious epidemic of flu among Indians in the Norway House district of Manitoba, was related here today on receipt by these departments of reports of their agents.

Twenty-two Indians out of the tribe of some 800 at Island Lake close by the northern tip of Lake Winnipeg, died from the epidemic but it was reported the scourge has now been efficiently stamped out.

We Have Smart Pure Silk Hose to Match Your Shoes

Women of Victoria!

Here is a shoe of supreme style, and made especially for those who are troubled with their feet.

The Smardon "Tarsal-Ease"—the world's best corrective shoe and made in Canada.

Your Choice of Black, Colored Kid, and the New Sun Tan. Per Pair .... $12 to $15

Wm. Cathcart Co., Ltd.

1208 Douglas Street Phone 1125

50c—75c—$1.00

ZONE CABS

PHONE 2900

CURTAIN MATERIALS

You will find here a very well chosen stock of Curtains and Curtain Materials at reasonable prices. It will pay you to see what we offer.
CARPET CLEANING — Thirty years of experience and thousands of satisfied customers assure you of good service; 10 cents per square yard. Phone 718.

SMITH & CHAMPION "THE BETTER VALUE STORE" LIMITED
1420 DOUGLAS ST. NEAR CITY HALL

Business Firms and Merchants

Have you ever considered the question of having your accounts kept or brought up to date by an Experienced Accountant on part time, instead of hiring a bookkeeper by the month? All work guaranteed. Rates from $25 a month up. Replies confidential.

Colonist, Box 3752

Young & Pottinger
Sheet Metal Work
Plumbing
Furnaces Installed and Repaired
Phone 812 1609 Douglas Street

Attempts to distinguish between the gentleman and the "gent" recall a definition attributed to Judge Wightman, the father-in-law of Matthew Arnold. Once in course of examination a witness referred to a certain person connected with the case as "an independent gent."

"An independent what?" inquired Wightman.

"A gent, my lord," replied the witness.

"Oh, I think I understand," said the judge. "That's something short of a gentleman, isn't it?"

In a contemporary Works Magazine they give a list of marriages of interest to the staff. Immediately under the list comes somebody's "Great Thought," as follows: "God must dearly love the fools, otherwise He would not have made so many of them."

A Welshman was playing a golf match in which he was getting the worst of it. He was obviously chagrined but kept his temper.

However, on one tee where his opponent sliced badly, the Welshman exclaimed, "Oh, I'm afraid you're in the bunker, I hope."

Batchelor's Cash and Carry

THREE STORES

People's Cash .... Yates St.
Self-Service ....Douglas St. Popular .... Douglas St.

High-Class Groceries and Provisions at Special Week-End Prices

Finest New Zealand Butter, per lb.	45¢	Fresh Creamery Butter, lb.	44¢
3 lbs. for	$1.33	3 lbs. for	$1.30
Finest Mild Cheese, per lb.	28¢	Finest Matured Ontario Cheese, per lb.	35¢
Finest Peameal Back Bacon, piece cut, per lb.	37¢	Finest Ayrshire Roll, sliced, per lb.	38¢
Sliced, per lb.	40¢	Finest Sugar-Cured Breakfast Bacon, sliced, per lb.	36¢
Finest Sugar-Cured Breakfast Bacon, piece cut, per lb.	33¢	Smoked Picnic Ham, lb.	22¢
Smoked Cottage Roll, lb.	33¢	Sweet Pickled Cottage Roll, per lb.	29¢
Sweet Pickled Picnic Ham, per lb.	20¢	Cooket, per lb.	18¢
Pure Lard, per lb.	17¢	2 lbs. for	35¢
3 lbs. for	50¢	Home-Made Pork Pies, 2 for	15¢
Fresh Dripping, 2 lbs. for	25¢	Little Pig Pork Sausages, per lb.	28¢
Swift's Brookfield Cheese, ½-lb. pkts.	21¢		

Highest Quality Groceries at Lowest Prices

Our Famous Malahat Fresh Ground Coffee, per lb.	39¢	Braid's Best Tea, blue label, per lb.	52¢
Broken Pekoe Tea, per lb.	45¢	The regular price is 70c	
3 lbs. for — Wonderful Value.	$1.30	Grapefruit Marmalade, 4-lb. cans	41¢
Black Currant Jam, 4-lb. cans	45¢	Choice Quality Peas, 2 cans for	25¢
Pure Strawberry Jam, 4-lb. cans	49¢	Large Prunes, 2 lbs. for	25¢
Tomatoes, solid pack, large cans, each	12¢	Rice, Tapioca, Sago, Barley, 4 lbs. for	25¢
Seedless Raisins, 2-lb. pkts.	19¢	Wheat Granules, 6-lb. bags	34¢
Black Figs, 2 lbs. for	25¢	King Oscar Sardines, in tomato sauce, per can	16¢
Royal Prince Peaches, 2's, per can	19¢	Heinz Pork and Beans, 3 for	31¢
Rogers' Golden Syrup, 5-lb. tins	39¢	Robertson's Golden Shred Marmalade, 4's, per can	65¢
Icing Sugar, 3 lbs. for	25¢	BREAD FLOUR, 49's	$2.19
Quaker Pork and Beans, large cans, 2½'s, per can	19¢	BREAD FLOUR, 24's	$1.12
Try Our Reception Coffee. It is delicious. Special, lb.	49¢	WILD ROSE FLOUR, 10's	46c
Pure Orange Marmalade, 4-lb. cans	41¢		

Fruit, Vegetable and Candy Bargains

Nice Juicy Lemons, doz. 15¢ and	25¢	Sweet Grapefruit, 6 for	25¢
Finest Fancy Dates, new, 3 lbs. for	25¢	Splendid Local Cauliflower, each 25¢, 15¢ and	10¢
Fresh Local Rhubarb, 2 lbs. for	25¢	Ashcroft Netted Gems, 9 lbs. for	25¢
New Potatoes, per lb.	10¢	Per sack	$2.25
3 lbs. for	25¢	Fancy Fresh Spinach, lb.	10¢
Spring Onions, 3 for	10¢	3 lbs. for	25¢
Chocolate Eclairs, per lb.	28¢	Cucumbers, each	15¢
3 lbs. for	85¢	2 for	25¢
Pure Block Honey, per lb.	18¢	Fresh Sweet Broken Biscotts, 2 lbs. for	25¢
2 lbs. for	35¢	Old English Humbugs, lb.	25¢

Oranges Are Still Cheap and They Are Real Good.

Small Juicy Fruit, per dozen 10¢, 3 dozen for .... 25¢
Nice Size and Quality Fruit, per dozen 20¢; 3 dozen for .... 53¢
Extra Special Value, per dozen 23¢, 3 dozen for .... 63¢

A Good Supply of Head and Leaf Lettuce, Fresh Tomatoes and Celery.

Emmanuel Baptist Choir Wins Kiwanis Trophy in Intermediate Class Test

Continued from Page 1

better balanced choir. In the first piece the tonal quality was effective in the softer passages, but in the louder passages the sopranos were a trifle blatant. The choir showed fine, expressive restraint. The choral changes were sung with assurance. There was a fine choral unity. The general effect was satisfactory.

Singing in the second piece was exhilarating and refreshing. The melodic figure was sung with clear tones. There was a joyous sparkle in the choir's singing and the rendition was a very refreshing one.

The results were as follows: First, Emmanuel Baptist Church choir, conductor, Fred Parfitt, with 166 marks; second, Centennial Church choir, conductor, F. L. Tupman, with 163 marks; third, Chemainus Musical Society, conductor, W. M. Allester, with 158 points, and fourth, Oak Bay United Church choir, conductor, W. H. Ruffell, with 129 points.

BASS SOLO CLASS

Dr. T. H. Johns was accorded a warm reception by the audience on receiving the gold medal presented by R. S. Mabee for the bass solo class. Dr. Protheroe found occasion to commend Dr. Johns for his finished style and splendid voice.

"There is no question as to who won this contest. The performance of the second singer (Dr Johns) was a most outstanding one," he said.

The syllabus pieces were "She Alone Charmeth My Sadness," by Gounod, and "Great Isis and Great Osiris," by Mozart.

In the first piece Dr. Johns sang with clear, vibrant tones. His declamatory style was not over emphasized. His tonal production was natural and clear. The piece was sung with poise and tonal color, and the voice was always in good, clear tone, the adjudicator said. The second piece was sung charmingly in the legato passages. There was breadth in the phrasing. His singing was full of tonal warmth.

The result of this final was: First, Dr. T. H. Johns, 170 points; second, Frank Smedley, 160 points.

Peggy Horne, who shared the Class 41 pianoforte honors with Eleanor O. Sheeley, of Portland, played "Water Wagtail," by Cyril Scott. Her playing showed why it was so difficult to decide who should be awarded the medal. So close was the contest that the championship had to be shared.

WINS HIGH PRAISE

Miss Dorothy Hartree, contralto, was paid the highest tribute of any singer in the festival to date, when she won the gold medal donated by Mrs. L. A. Gane in Class 32 for contralto soloists.

The pieces sung were "My Abode," by Schubert, and "Sleep," by C. H. H. Parry. Miss Hartree sung the first piece beautifully, Dr. Protheroe stated. Her scale was perfectly even. The tempo was a little bit fast, but there was great feeling denoted for the mood of the song. Her style was easy and unaffected. She was rythmically perfect and her singing was full of emotion.

"Her words simply sparkled. The singing throughout was sparkling, like a precious gem," Dr. Protheroe said.

The second piece was sung with expressive charm and was full of mysticism to the mood. She had that subtle charm which cannot be described in mathematics.

"The whole was done with ease and consumate artistry," he concluded.

The result of this test was: First, Miss Dorothy Hartree, 171 points; second, Mrs. Georgina Watts, 167 points.

TOLMIE CHOIR WINS

Scenes of yesterday were recalled by the children's mixed choir of the Tolmie Public School, which won the Arion Club Shield at the afternoon session. There were many who remembered when they sang "The Lass of Richmond Hill" by Dunhill. Miss D. Hartree, conducting the choir, must have devoted considerable time to explaining the theme and developing interpretative artistry in the young singers.

Miss Pattie Greenwood, of Gresham, Ore., who won the pianoforte silver medal donated by Miss Marian Heming for children under eleven years, played two pieces, one from Grieg and the other by Frank Bridge, with all the proficiency of a finished artist.

Miss B. Simpson, Miss Marjory Watson and Mrs. A. Millhouse, winners of the ladies' trio, sang "As Torrents in Summer," by Elgar, in a charming manner. Their voices blended well, and the parts moved together with a clarity that was delightful. Tonal quality was not spoilt by forcing volume. The interpretation had also been studied carefully.

A novel feature of the programme was the singing of "Golden Slumber Kiss Your Eyes," R. R. Terry, by the twenty-nine competitors in the vocal solo contest for girls under sixteen. Professor P. L. Newcombe, L.T.C.M., conducted them. New charm was given to the piece by adopting the choir manner of interpretation.

"St. Ives' Poor," by Marjorie Pickthall, was dramatically recited by Mary Higgs, winner of the ladies' open competition in elocution. The reciting of "England's Fields," written by Lloyd Roberts, had an appeal in it which reached the audience.

STAMP FALLS POWER TO BE USED FOR PULP

Continued from Page 1

under terms which have already been detailed.

In March of last year Mr. W. Young, C.E., representing Messrs. Wilson, Dwinnell & Wilson, administrators of the Waldrath estate, interviewed the two councils on the subject, and submitted financial terms. The negotiations did not mature, although Mr. Young strongly stressed the fact that his firm was not a promoter, but already had an investment of $40,000 in the project and owned the land on both sides of the falls. He argued that it was an industrial and not a public utilities undertaking, as the development of large tracts of pulp timber adjacent to the Canadian National Railways grade between the head of Cowichan Lake, the Nitinat and the Alberni Canal were involved, for the manufacture of which the major development at Stamp Falls was required.

DR. EDWARDS DIES SUDDENLY

Continued from Page 1

had participated in a debate in the Commons on the divorce issue and was leaving the chamber when he suddenly collapsed and had to be assisted to a member's room.

He was under treatment in hospital until yesterday afternoon, when he returned to his seat in the House. He apparently had fully recovered and was accorded a greeting from all sides of the House as he entered. He did not take any active part in yesterday's debate, however.

Last night he complained of a recurrence of the cardiac trouble and was taken to the Civic Hospital, where he died at 3.20 this morning, a few minutes after he had been admitted.

Members from all political groups left the House of Commons in a body at 11 o'clock this morning to attend the funeral service. Hon. R. B. Bennett, Conservative Leader, General A. D. McRae, chief Conservative whip, and Arthur Sauve, Opposition Leader in the Quebec Legislature, were among the former colleagues of Dr. Edwards present at the service.

Born May 25, 1865, in Storrington Township, in the County of Frontenac, Dr. Edwards was the son of George Edwards, of Norfolk, England, and Elizabeth Jane Lyon, of Frontenac, the latter being of United Empire Loyalist stock.

He attended Sydenham High School, later going to Ottawa Normal School and then to Queens University, whence he graduated in 1900 as a medical doctor, having first secured his degree of Bachelor of Arts. For ten years he had been a school teacher in Ontario and Manitoba, and shortly after graduating from Queens was appointed county clerk of Frontenac, which position he held until 1908.

In the general election of 1908 he was first elected to the House of Commons as Conservative member for Frontenac-Addington and was re-elected in 1911 and 1917.

A staunch Conservative, Dr. Edwards upheld the policies of his party through thick and thin. In September, 1921, he was sworn in as a Privy Councillor and chosen as Minister of Immigration and Colonisation in the Government of Rt. Hon. Arthur Meighen, only to be defeated in the general election in December of that year, when W. S. Reed, a United Farmer candidate, was successful. Shortly after this, his health broke down and for a time his life was despaired of. He recovered, however, and entered the Dominion political arena again, being re-elected in his old constituency in 1925 and 1926.

Apart from the political field, Dr. Edwards was perhaps better known for his work in the Orange Order.

He was married in August, 1890, to Hester Jane Purdy, of Frontenac County. They had four daughters and one son.

Australian Boys Told Not to Visit Chicago

TORONTO, April 18.—The Toronto Star today says that the party of Australian boys touring Canada and the United States, who are now in Niagara Falls, Ont., have received an anonymous letter and several telephone calls warning them not to visit Chicago. Major J. J. Simmonds told the newspapermen that he was inclined to treat the matter as a joke, but some people responsible for the tour viewed it in a different light. The major, who is in charge of the party, stated that the warnings that the visit of the party might not be welcomed in Chicago might force cancellation of the visit.

It was a very hot night and the council had a lot of work to get through. To simplify matters, the long agenda was indexed alphabetically. The council was rushing through the work to make up time, when a conscientious but sleepy councillor interrupted, "Where are we?"

"L," came the unsympathetic reply.

TRAVELERS... on the lookout for the hotel of convenience ... have spotted the Exeter! Within four short blocks of Seattle's largest theatres, finest stores and most exclusive shops .. yet removed from disturbing streetcar noise.

Rooms.. $3.50 up

The EXETER

Appointed Principal of Indian School

REV. JOHN A. DOYLE, D.D.

Regina, whose nomination as principal of Brandon Indian Residential School by the United Church Board of Home Missions has been confirmed by the Department of Indian Affairs, Ottawa.

GAME EXPERT IS OFFERED GOVT. POST

Continued from Page 1

game laws, apart entirely from the Provincial Police, who have done this work in the past, and thus will devote his entire time to game matters. Mr. Williams' first task, if he accepts the post, will be to create an entirely new game administration department of the Government. He will have under him a force of game wardens chosen for their knowledge of wild life and woodcraft, and his recommendations in the appointment of the officials undoubtedly will guide the Government.

READY NEXT SEASON

By appointing Mr. Williams now, the Government plans to get the new game force into active operations well in advance of the next shooting season. Mr. Williams and his wardens will work under Attorney-General Pooley, who drafted the new game legislation. At present the superintendent of Provincial Police, Col. J. H. McMullin, is chief warden, but Mr. Pooley believes game enforcement should be a function of its own, apart from police work.

With the appointment of the game commissioner and his staff, the Game Conservation Board will go out of existence. In the past it has acted in an advisory capacity in all game matters, but will now be unnecessary under the new system, the Government believes.

Sing a song of sunshine,
All the records beat,
Forty million Britishers
Sweltering in the heat.

When the heat wave's over
Then it starts to freeze,
Forty million Britishers
Begin to cough and sneeze.

Comes a little thunderstorm,
A few days fine again,
Then, with gloomy, leaden skies,
A week's incessant rain.

When the rain is over
Eastern zephyrs sing—
Isn't that a pretty way
To make an English Spring?
—Daily Chronicle.

The enterprising mother had sent her three sons, aged four, six and eight, to the children's fancy dress party, garbed in miniature evening suits, which she had cleverly evolved from black casement cloth.

"How did you like the party?" was an aunt's inquiry, some days later.

"It was luvly," said the youngest of the trio. "We was dressed as brides—gentleman brides."

FOUR SEEK V.I. POWER FRANCHISE

Continued from Page 1

which is again an applicant for rights on the river, was shut out of that field by the former Minister of Lands. In 1928, Hon. T. D. Pattullo took the position that the old company had had long enough time allowed it to bring about a deal whereby the power would be utilised.

Messrs. Bremner and Burns had negotiations in hand looking to the bringing of British capital into the picture, and it is presumed that they are now renewing the negotiations, or have already done so, and will represent these interests in the application for water to be used for power purposes when the matter comes up next month. It is expected that the formal application will be made to the Water Board at once.

FRANCHISE QUESTIONS

The manifest interest which the Campbell River Power proposition has aroused among companies looking to the development of industry on the Island is another indication of the growing importance of the water powers possessed by this province. This competition on the part of companies to acquire rights on the Island has prompted a feeling that some changes might well be made in the enactments of the province, so that a greater amount might be derived from the corporation acquiring rights to generate power than is at present done.

The practice followed in the Province of Quebec has been advocated on some sides, whereby the power to be generated might be competed for by the applicants to the decided advantage of the province.

At the present time there is provision in the Water Act for the fixing of rental charges, which are subject to revision every five years, and which at the present time allows the charging of from 25 cents to $2 a horse-power year on the power that is generated. The highest rate charged at the present time is 90 cents a horse-power year.

The forthcoming contest for the power rights at Campbell River is expected to develop into a spirited one.

NEWFOUNDLAND SESSION OPENS

SPEECH FROM THRONE PROPOSES TRADE AGREEMENTS WITHIN EMPIRE

Loan to Provide for Various Undertakings—Two Commissions to Be Appointed

ST. JOHN'S, Nfld., April 18.—Arrangements for the expansion of trade within the Empire are forecast in the Speech from the Throne, read at the opening of the twenty-seventh general assembly of Newfoundland yesterday by the Governor, Sir John Middleton. The speech announced that a treaty agreement was under negotiation with Ottawa, and also forecast the appointment of a trade commissioner in London in place of a high commissioner.

The programme of proposed legislation includes the introduction of a loan bill to provide for expenditure in the promotion of fisheries, marine and road operations, educational facilities and other public services, and the appointment of commissions to revise the tariff and inquire into unemployment.

An itinerant collector of old iron was trundling his barrow along a very narrow road. Behind him was a somewhat elderly motor car, the impatient driver of which was hooting and tooting in his anxiety to pass the old-iron barrow.

The old-iron merchant looked round at the car, and then addressed the owner.

"Gri right, guv'nor, I'll call for that tomorrer!"

Premier Baldwin Refuses To Seek Votes by Appeals To Cupidity and Credulity

Continued from Page 1

the one hand, or those to credulity offered to them on the other."

CONSERVATIVE RECORD

The Prime Minister declared that the Conservative party had been pursuing for some years a consistent policy aimed at the development of the country's industries and the placing in them of men in permanent employment.

"We have not neglected any of these services that make for the happiness and welfare of our own people," said the Prime Minister, while the assemblage stamped and cheered him. "You may judge us by what we have done. You may judge us by this—that we do not promise more than we can perform."

"Ours is a policy of sobriety which you can see through," he said, "of nursing our trade into better conditions, of looking after the education and health of our people and particularly of our women and children, a policy which goes into every home and every cottage throughout the country, and it will be carried to the utmost limit," he declared.

"The Government is only halfway through, although its record bears comparison with any previous era.

DERATING—SAFEGUARDING

Alluding to the derating scheme, the Prime Minister said it would remove overhead charges from industry amounting to between £20,000,000 and £30,000,000 yearly. The scheme had captured the imagination of the country, which was why the Opposition was trying to "drag a red herring of protectionism," he said.

"We have been so far satisfied with the result of safeguarding as a valuable adjunct in producing employment," he also declared, "and it will be continued. We are pledged, and shall continue to be pledged, not to introduce protection or any food taxes," he added.

The Prime Minister proceeded to indicate how the ministry intended to assist agriculture on the lines already foreshadowed in the Chancellor's budget speech—immediate application of the Derating Act for removal of local taxes.

"No work would stand scrutiny better than that accomplished by the Ministry of Health, both in housing and in education," Premier Baldwin stated. He declared: "You will find that a great excess of unemployment existing now over the prewar period is due to the loss of foreign markets and what I hope is only a temporary cessation of emigration. We are trying by arrangements with the Dominion Governments to make it easier for men and women to go to the Dominions overseas. We are trying by transference to get men from the black spots into districts where they can get work. Industry, if it is to survive, has to go far yet in the way of being humanised."

COLDS IN THE HEAD INFLUENZA LA GRIPPE
Relieved in a night by
GRIP-FIX IN CAPSULE FORM
At all Druggists 35c
THE VANCOUVER DRUG CO. LTD., Special Agents

DANCE
AMPHION HALL, FRIDAY, 19TH
AUSPICES GIRL GUIDES' AND BOY SCOUTS' ASSOCIATIONS
Under patronage of the Lieutenant-Governor and Miss Mackenzie. Tickets $1.00, from members of either organization or at Fletcher's Music Store.

Ties

Smartly patterned in colors that are new for Spring. Figured patterns, stripes and all-over designs predominate. Priced

$1.00 to $5.00

W. & J. Wilson
MEN'S AND BOYS' CLOTHES
1217-1221 Government St. Established 1863
Phone 809

Beatty Easier to Operate. Washes faster. Lasts Longer.
1609 Douglas
Phone 6417

Roses—Roses—Roses
60 varieties. Regular 65c to $1.00. Your choice each 50c
THE GARDEN SHOP
800 Cormorant Street

The Color, the Comfort and the Hospitality of the West
SEATTLE'S NEW HOTEL
Benjamin Franklin
Times Square
Rates Begin at $2.00

I've never seen a musty hen,
And never hope to see one,
But from the eggs served now and then
I know that there must be one.

Sam—Do yuh refuse to pay me dat two dollahs I lent you?

Rastus—Oh, no, sah! Ah don't refuse, Ah jes' refrains.

"SPRING IS HERE"

And With It Comes the Annual Clean-up. See Our Line of

Garden Tools — Lawn Mowers
Paints — Shingle Stains
Wall Finishes

Alcock, Downing & Wright, Ltd.
Successors to Hickman Tye Company
Phones 58-59 546 Yates Street, Victoria, B.C.

Lamb
Leg of Local Lamb, per lb. 42c
Shoulders of Local Lamb, per lb. 28c

Lamb
Shoulder of New Zealand Lamb, lb. 22c
Leg of New Zealand Lamb, per lb. 35c

BEEF		PORK	
Prime Ribs of Beef, lb.	27c	Legs of Pork, lb.	28c
Rolled Roasts, lb.	25c	Choice Roasts, lb.	25c
Pot Roasts, lb.	20c	Side Pork, lb.	25c
Boiling Beef, lb.	15c	SAUSAGE	
Choice Fowl, lb.	33c	Pure Pork, lb.	25c
		Beef and Pork, 2 lbs. for	35c
		Beef Sausage, 2 lbs. for	25c

Your Phone Order Will Be as Satisfactorily Filled as If You Made a Personal Visit to Our Store.

New England Market
Opp. Dominion Hotel
760 Yates Street Phone 2368

ROCKGAS

Those who once use Rockgas would never be without it. Ask any one of them.

This natural gas is now used to serve all the purposes of coal gas, in districts not served by the mains. It is economical and safe.

An Uninterrupted Supply Is Insured by Our Two-Tank Unit Service

Vancouver Island Rockgas Distributors, Ltd.
565 Yates Street Phone 8834

Ocean Liners Making the Port!

Unique Changing Views From Every Window

A fine handsome 6-roomed house, built to last. Large drawing-room, dining-room and reception hall; large plate glass windows, three fine bedrooms and sewing room. Modern built-in features; gas laid on; excellent cement basement and furnace. Quarter-acre lot in garden and lawn; garage. This fine residence is in perfect condition and a beautiful home. Twenty minutes' walk from the city. A bargain at **$4500**

For One Week Only

Attractive 6-room bungalow on Beechwood Avenue; 2 large bedrooms, den with disappearing bed, large living-room with open fireplace; dining and kitchen; many built-in features; hot air furnace; gas heater and linoleum; double garage. Reduced for one week to **$3700**

PEMBERTON & SON
625 Fort Street Phone 388

FOR RENT

Furnished

'Mount Adelaide' in Esquimalt

On the waterfront; 10 acres of woodland, lawn and gardens; uninterrupted view of sea and mountains.

Immediate Possession. References Required

For Particulars, Apply to

E. P. Johnston, Executor
P.O. Box 280 Victoria, B.C.

"When choosing a wife, a man should be governed by her chin," declares a famous artist. Comment is unnecessary.

Youthful Loveliness of SKIN and HAIR

RETAINED by using Cuticura Soap regularly every day and Cuticura Ointment as required . . . Begin today the regular use of Cuticura for the toilet, bath and shampoo. There is nothing better for keeping the skin fresh and clear, and the hair live and glossy.

Soap 25c. Ointment 25c. and 50c. Talcum 25c. Sample each free. Address Canadian Depot

J. T. Wait Company, Limited, Montreal.

THREE MEN COMMITTED FOR TRIAL

Ross, Kelly and Bagon to Be Tried in Higher Court on Count of Assault With Intent to Rob

WILLIAM WATERS TELLS OF ATTACK

The story of how he was attacked by three assailants and badly battered about the face, at the corner of Broad and Broughton Streets, at 10:30 o'clock last Saturday night, was unfolded by William Waters, an employee of the Provincial Government, in giving evidence yesterday in the city police court, at the preliminary hearing of the trial of Harry Ross, Ernest Kelly and Dan Bagon, who are jointly charged with assaulting Waters with intent to rob him.

The three accused elected trial before a higher court, and pleaded not guilty through counsel, Mr. Gerald H. Sedger. Three witnesses were called by the prosecution, and the accused reserved their defence. Ross, Kelly and Bagon were committed for trial by Magistrate George Jay.

William Waters said he was a gas engineer and resided at Tod Inlet. He stated he was walking on Broughton Street last Saturday night, at 10:30 o'clock and on turning into Broad Street, he was accosted by three fellows who said to him "Hallo there, Scot, have you got any money?" I replied. "No, I'm busted." Then the accused, Bagon, just piled into me there with his fists, without any warning.

"Did he strike you anywhere?" inquired Mr. C. L. Harrison, city prosecutor.

"HE SURE DID"

"He sure did, he struck me under the left eye. I mixed freely with him when he hit me. I had to defend myself. Bagon was the leader of the bunch. He was the main man," Waters asserted.

Witness said a minute later his assailants left him, and ran down Broughton Street to Government. Five minutes afterwards he saw the three accused being taken out of the White Lunch restaurant on Government Street by the police.

Waters admitted, under cross-examination, that he had a couple of bottles of beer prior to the altercation, but maintained that he was sober when the assault took place. He denied that he had hailed the three accused with the words, "Hello, Mac!"

William Crothall testified that he was standing at the corner of Government and Broughton Streets at 10:30 o'clock Saturday night and heard a noise. He looked east on Broughton Street and saw three or four men in a scuffle. Then he heard a shout of "thief," and saw Kelly, Ross and Bagon run towards him. They rushed by him and went into the White Lunch. Waters came down Broughton to Government Street and complained to him of what had happened. Witness said he asked a passerby to telephone the police. Witness declared that Waters was quite rational, although he had been drinking.

ARRESTS MADE

The arrest of the three men in the restaurant was detailed by Chief of Police John Fry. The complainant was not under the influence of liquor at the time. The three accused were sober, he testified.

Mr. G. H. Sedger, in moving for dismissal of the charge against the three accused, characterised the whole affair as "a mere Saturday night escapade on the street." The complainant admitted having had something to drink, he said.

His Honor ruled that there was a case for the defence to meet, and Mr. Sedger stated the accused reserved his defence until the trial before a higher court. The three accused were then committed for trial.

Veteran Cavalrymen of Canadian Militia

THESE are some of the veteran members of the senior cavalry regiment of the Canadian militia, the Governor-General's Bodyguard. No 1 is His Honor Judge Daniel O'Connell, who was a trooper during the Northwest Rebellion, 1885; (2) Ex-Alderman John Dunn, Toronto, now ninety-three years old, who was a trooper from 1854-66; (3) Robert Dunn, eighty-four, who joined as a trooper in 1865; (4) George White, of Islington, eighty-six, who joined in 1865; (5) Charles C. Abbott, eighty-four, who joined in 1865, and (6) Captain J. L. Rawbon, eighty-one, who joined in 1876.

WOMAN FACES LIQUOR COUNT

Case of Cora M. White Is Remanded Until Monday—Three Auto Drivers Pay Court Fines

Cora M. White pleaded not guilty through counsel, Mr. H. A. Maclean, K.C., in the city police court yesterday to a charge of keeping liquor for sale at premises located at 1905 Blanshard Street on April 14. The case was remanded until next Monday morning for hearing.

Tommy Steele, an Indian, was convicted of driving an automobile on Yates Street while intoxicated, and was sentenced by Magistrate George Jay to ten days' imprisonment. A second charge of being intoxicated in a public place was withdrawn by Mr. Claude L. Harrison, city prosecutor.

Three motorists contributed fines to the court exchequer for driving their automobiles to the common danger in the city. Hubert Bevan pleaded guilty to an offence on April 12, and was fined $25. Motorcycle Constable James Petterson said the defendant drove his car on Hillside Avenue, from Blackwood to Douglas Streets, at a rate of between forty and forty-eight miles an hour.

H. D. Genn pleaded guilty to driving to the common danger on Richardson Street on April 10, and was fined $20. Motorcycle Constable Noel G. Griffiths told the court that the defendant was driving at forty miles per hour.

The third defendant, David Denvigh, pleaded not guilty to a charge of driving to the common danger on Yates Street on April 12. Constable Petterson testified that the defendant's speed was forty miles per hour. Denvigh said his car was coasting down Yates Street hill, and he had no idea at what speed he was going. "Just because it is an arterial highway does not warrant you traveling at such a fast speed on the street," said His Honor, in imposing a $20 fine.

BISHOP GIVEN EIGHT MONTHS

Sentenced to Term at Oakalla Prison on Three Charges of Fraud in City

Edward Bishop will serve eight months in Oakalla prison for cashing two worthless cheques and for fraudulently converting $81.88 to his own use. This sentence was imposed on the accused in the city police court yesterday by Magistrate George Jay.

The accused had pleaded guilty to the three charges preferred against him. His Honor pointed out that a charge of receiving money and failing to account for it was a serious offence. "The accused is charged with having received $81.88 between February 1 and April 13 on terms requiring him to account and pay the same to Bert Beales, he fraudulently converted the money to his own use. It is not a case of sudden temptation, for the accused had failed to turn the money he collected over to his firm during a period of two months. He committed a breach of trust and will be sentenced to six months' imprisonment on this charge.

"The accused cashed two cheques, one was for $7 and the other for $5, and did not have an account in the bank. This was a fraudulent representation. He will be sentenced to two months on each charge, to run concurrently, upon the expiration of the first term of six months," the court ruled.

Logger Killed

VANCOUVER, April 18.—Struck on the back by part of a log that had snapped when struck by logs hauled by a donkey engine, Robert Smith, Vancouver, was instantly killed on Wednesday afternoon at the Abernethy-Lougheed Company's Camp Three, Alouette Lake.

Smith, who was a rigging slinger, about forty years of age, is survived by his father, Sylvester Smith, of Marsden, Sask.

Cycle Inventor Has Son In Business Here

The Manchester Evening News has recently commented on the fact that the first ball bearings to be put in a bicycle were made by Mr. William Hall, son of Jonathan Hall, watchmaker of Oldham Road, Manchester. The son of Mr. William Hall, and the grandson of Mr. Jonathan Hall, is Mr. W. Hall, the well-known watchmaker who has been in business in Victoria for the past nineteen years.

Mr. Hall's father was a watchmaker by trade, but was immensely keen on cycling, and used to make machines on ordinary hand lathes during his spare hours. This was in the days of the high-wheeled "ordinary," the frogged military jacket and the "pill-box" cap. Mr. Hall himself remembers assisting his father to make these bearings out of an ordinary bar of cast steel. His father was also the inventor of the ball pedal and back wheel ball hub.

Dick Howell, Harry Leeming and Thomas Wood, illustrious names in the cycling world from 1870 to 1885, all came to Mr. William Hall, Sr., for their machines, and it was not until the big works were started in Coventry and elsewhere that the work of the master craftsman was no longer necessary.

DAMAGE CLAIM IS DISMISSED

Mr. Justice Murphy Hands Down Judgment in Action of Nicholas Lerick Vs. James Zaferis

The damage suit launched by Nicholas Lerick against James Zaferis for an alleged breach of an agreement dated May 17, 1928, was dismissed with costs by Mr. Justice Murphy, in a judgment handed down yesterday in the Supreme Court here.

The plaintiff, Lerick, of the Gem Cafe, 631 Johnson Street, claimed in his action that Zaferis, a former partner in the Gem Cafe, had carried on or was engaged in the business of the Busy Bee Cafe, 625 Johnson Street, without his consent, contrary to the terms of the agreement.

His Lordship had previously dismissed with costs Lerick's action against Mrs. Amelia Zaferis and V. Paul for damages for allegedly wilfully inducing or procuring Zaferis to break the agreement and solicit old customers of the Gem Cafe, and for allegedly conspiring to destroy the plaintiff's restaurant business.

WOOD $4.00
Per Cord. C.n.n.
LEMON, GONNASON COMPANY LTD.
Phone 77 2324 Gov't St.

ROTARY CHIEF TO SPEAK AT PARLEY

Mr. T. P. McConnell Says Over 2,000 Rotarians Expected at District Conference at Vancouver in May

Addresses of inspiration and education on the world movement of Rotary will feature the annual conference of the Pacific Northwest district of International Rotary, at Vancouver on May 6, 7 and 8, Mr. T. P. McConnell stated yesterday, at the luncheon meeting of the local Rotary organization in the ballroom of the Empress Hotel.

International President Sutton, of Tampico, Mexico, who has just completed a world tour in the interests of the movement, will speak on "The Ideals and Purposes of Rotary." Over 1,000 Rotarians from twenty-five clubs had already registered to attend, and when returns are received from the other forty clubs in the district, it is expected that there will be an enrolment of 2,000.

Professor Warren D. Allen, of Palo Alto, California, who is one of the adjudicators at the Victoria Musical Festival; General R. P. Clark, of Vancouver, and Mr. A. S. Venn, of Seattle, were among the guests at the meeting.

Birthday felicitations were extended by President Dan W. Evans, on behalf of the clubmen, to Rotarians Jack Gardiner and Frank Shandley.

Miss Siri Engmann, concert violiniste, who is appearing this week at the Capitol Theatre, rendered three violin selections, which were greatly appreciated. The piano accompaniments were played by Mr. Chris Wade.

Victoria Baggage Company

H.M. Mail Contractors

OUR SPECIALTY
Furniture Moved, Crated and Shipped
Pool Cars for Prairies and All Points East.

We Can Save You Time and Money. Largest Vans in the City.

Phones 2505 and 2506
510 Fort Street

KING'S KASH KARRY
1124 Hillside Ave.
Phone 951

AYLMER CORN	13¢
PEAS 12¢ Tin / TOMATOES 11¢ Tin — FREE DELIVERY — BULK LARD 2 Lbs.	33¢
KELLOGG'S CORN FLAKES	9¢
ORMOND'S SODAS	19¢
NABOB TEA	55¢
POTATOES, 15 lbs.	25¢
YELLOW NEWTOWN APPLES, 4 lbs.	25¢
CAMPBELL'S TOMATO SOUP	11¢
SACK SALT, 3½-lb. bags	9¢
PINEAPPLE, 2 for	21¢

TODAY—SATURDAY—MONDAY

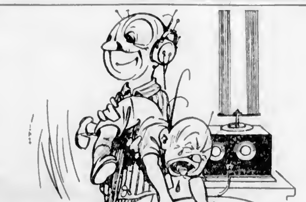

"WHAT lovely music!" says Mr. Snicksnack, having just eaten a "King's Choice" Chocolate Bar and settled down to a quiet evening of enjoyment. But Little Jimmy Snicksnack doesn't share his parent's bliss. He doesn't see why he should be denied the chocolate bar that makes the other members of the family so happy. Poor Little Jimmy! But wait till he grows up!

KING'S CHOICE Chocolate Bars are made of fresh pineapple and fresh cocoanut, dipped in butterscotch and coated with milk chocolate.

King's Choice Chocolate Bar by Moirs

MOIRS LIMITED HALIFAX

13

Angus Campbell & Co., Ltd.
1008-10 GOVERNMENT STREET

Fifty Women's Stylish
Silk Frocks

On Sale Today and Saturday at

$9.75 AND **$12.95**

Two Special Groups of Women's and Misses' Silk Frocks that offer very unusual values for today's and Saturday's shoppers. There are many smart styles to select from, in the wanted colors as well as black. These smart silks frocks are underpriced and on sale today and Saturday—view window display.

Exceptional Value at

$9.75 and $12.95

Commencing Today—A Two Days' Sale of

FOUNDATION GARMENTS

Presenting tempting values in new Foundation Garments at substantial savings. Note the following specially-priced lines:

Brassieres at 98c
Back-Hooking Brassieres of strong pink basket-weave material, cut deep for wear with topless girdles. Regular $1.25. Sale Price .... 98¢

Corselettes at $1.00
Ten Dozen Silk-Striped Corselettes in short or long styles, with or without boning at back. Sizes 32 to 40. Sale Price $1.00

Dainty Garter Belts Sale Price 85c
Dainty Garter Belts for slender women and misses. Made of brocade and elastic, with four hose supporters. Sizes 26 to 30. Sale Price .... 85¢

Non-Lacing Girdles, $1.50
Non-Lacing Girdles, front-clasping style, with elastic insets over hips. Sizes 25 to 30. Special at $1.50

Lady Mac Non-Lacing Girdles
Regular $9.75 to $10.75, for $4.95
Twelve Only, Lady Mac Non-Lacing Girdles of beautiful Damask brocade and hand knitted elastic. Broken sizes, 28 to 35. Regular $9.75 to $10.75. Sale Price $4.95

Five Dozen Back-Lacing Corsets at $1.00
Five Dozen Good Fitting Back-Lacing Corsets in pink only. Elastic top or medium bust. Sizes 23 to 30. Sale Price $1.00

Regular $2.50 Corselettes at $1.75
Silk-Striped Corselettes with tops of swami silk and elastic inset at back. Regular value $2.50. Sale Price $1.75

Corselettes for Well-Developed Figures at $2.49
Corselettes for the well-developed figure. Made with inside belt and diaphragm control. Sizes 36 to 42. A splendid bargain, $2.49

TRAINED AND EXPERT CORSETIERES AT YOUR SERVICE

Apartment House

A MOST ATTRACTIVE BUSINESS PROPOSITION. New construction by one of the most experienced apartment house engineers in Canada. Up to the minute in every detail. Fully rented, and long waiting list. Returns show 16¼% net on $14,000, required to handle. Fullest investigation invited.

50-Acre Farm

A REVENUE PRODUCER, 11 MILES FROM CITY, in Saanich. Modern residence, 8 rooms, basement, furnace, plumbing, electric light and water. Large barns and house for help; 35 acres rich cultivated land, balance pasture and park. Good shooting and fishing. Price reduced to $15,000

$50,000 to Loan on Improved Property, Monthly or Yearly Repayments.

Coles, Howell & Co., Ltd.
Fire, Auto, Accident and Health Insurance
1205 Broad Street Phone 65

The Daily Colonist

Established 1858.

The Colonist Printing and Publishing Company, Limited Liability.

J. L. Tait, Business Manager.

Subscription Rates by Carrier and by Mail in Districts Contiguous to Victoria, Served by Colonist City Carriers:

Yearly $12.00
Monthly 1.00

Subscribers in ordering change of address should be particular to give both old and new address.

Subscription Rates by Mail:
To Canada, Great Britain, the United States and Mexico, except districts as above:

Yearly $6.00
Half-Yearly 3.00
Quarterly 1.50

All subscription rates payable in advance. Mail subscribers are requested to make all remittances direct to The Daily Colonist.

Friday, April 19, 1929

TRAFFIC CONTROL

The traffic problems of New York are common, in a minor degree, to all cities on this continent. In the matter of controlling traffic the authorities practically everywhere are not keeping pace with the growth of motoring. This is evident in large cities as well as in small, possibly to some extent because town planning is only of modern application. In The American Reviews of Reviews an article appears from the pen of Mr. Clarence O. Sherrill, the city manager of Cincinnati, who has been studying the problem. He recently investigated conditions in New York with the result that he expresses surprise at "the total lack of progress" made there in traffic control in the last ten years. He outlines what struck him most forcibly as follows:

Unnecessarily slow movement of all traffic.

Frequent stops and long waits of all vehicles.

Entire absence of traffic discipline and obedience to traffic regulations by pedestrians.

Lack of adequate parking restrictions and regulations for the control of heavy trucking in shopping areas.

Failure to use adequate traffic aids, markings, lines, etc.

Lack of a modern traffic light control system.

Large number of patrolmen ineffectually trying to control traffic which could be handled far better, and at a fraction of the cost, by traffic lights and traffic aids.

Mr. Sherrill believes that an essential in modern traffic is that it shall be kept moving, steadily and rapidly so that there shall be no waste of available street space. The remedy he would apply for present conditions is a traffic lights system with short intervals, alternately red, amber and green, amber covering the congested area. This, he says, should be arranged in checkboard fashion, "alternately red and green in successive intersections, so that a car traveling on a green light through any intersection will travel against a red light at the next intersection, but will by moving at a prescribed rate—say, twenty miles an hour—arrive at each successive street crossing just as the green light appears. Mr Sherrill emphasizes the value of the amber light interval which, if properly timed, allows pedestrians time to cross the streets before vehicles begin making right turns.

Experience has made it certain that the traffic lights system is the proper one for application in both large and small cities, especially where there are narrow streets and traffic congestion on them. The human element of control is to that extent eliminated and can be used for other desirable purposes. Policemen stationed at street intersections manipulating traffic signals is a costly method of control in the long run, and especially so in any community that is underpoliced. Experience in many places has proved this. Victoria is now about to try that experiment. The possibility is that it will be abandoned before long and the traffic lights system substituted.

RELIGIOUS LIBERTY

This year four centuries ago was specially eventful in the history of Christendom in that it saw the definite break of the Western Church into two sections, and also a momentous division of the forces of the Reformation. The first took place at the second Diet of Spires on April 19, 1529, when a group of evangelical princes and representatives of several cities declined to submit to the Imperial mandate condemning the Reformation movement, and signed what is known as the Protest of Spires. This historic document, which gave rise to the term Protestant, took the position that "in matters pertaining to God's honor and our souls' salvation, everyone must stand alone and give an account of himself before God." It was a denial of the right of majorities to impose their will on minorities in matters of conscience, and on that account has been called the Magna Charta of modern civil and religious liberty.

Of hardly less import was the breakdown of the "Colloquy of Marburg," which took place in the Autumn of 1529 at Marburg. Here the attempt was made by the mediating of Philip of Hesse to bring together Martin Luther and Ulrich Zwingli on the matter of the Sacraments. The former took the more conservative position, while the views of his Swiss contemporary were more radical and democratic. On fourteen of the fifteen articles drafted as a statement of the Reformed doctrines the two were in agreement, but separated on the fifteenth, which dealt with the Sacrament of the Lord's Supper, Zwingli holding it to be a memorial service only. This clash of doctrine resulted in the Lutheran and Reformed communions, the latter under the leadership of John Calvin taking the form of the Presbyterian system. The organ of the Pan-Presbyterian Alliance in an article reproduced from a Scottish paper on this event quotes its statement that "but for the breakdown of the Marburg Colloquy there might have been today a Protestant Catholic Church."

RUBBER FREED FROM CONTROL

When the British Government announced the dissolution of the operation of the Stevenson plan for the control of marketing and price of raw rubber it was allowed to be understood that efforts would be made by British producers to reach an agreement with Dutch producers whereby the rate of marketing might be restrained and prices thereby controlled. This was from the beginning the type of control, if any, to be sought, since the outstanding evils of controls and cartels lies in governmental participation. It was hoped that some arrangement between British and Dutch producers might be arrived at before the deferred date of decontrol.

It has now been announced that the several groups of producers of raw rubber are unable to reach an agreement and therefore no commercial control is in contemplation. The disagreement is due, among other things, to the fact that the participation of native labor and native ownership in Dutch rubber is both different and more important than in British rubber; also that the Dutch reaction to commercial control, at home and in her East Indian possessions, differs from British psychology and opinion. Not long since, producers of sugar endeavored to reach an agreement on policy and prices, but failed. This failure was due, in large part, to the negative attitude of the sugar producers of Java. The Dutch have long enjoyed the reputation of being skilful in negotiations and shrewd in trading; nor are they embarrassed by the possession of any Imperial policy; their Empire is a concentrated one; not far-flung as is that of Great Britain.

That the price of rubber must be above the cost of production may be taken for granted, but that a speculative or extortionate price of raw rubber is not to be attempted is a contribution to sound international trade. Several years must still elapse before the United States' new and great plantations in Cuba, the Philippines, Liberia and other suitable locations come into bearing. In the meantime that modern magician, the organic chemist, is busy on the problem of creating a substitute for the natural latex. He may well succeed, as chemistry succeeded in making synthetic indigo, and so wiped out an important staple Indian industry. Even if the chemist does succeed in his quest, it is doubtful whether this would mean ousting the natural product. Probably the best he could do would be to supplement it. Moreover, Dame Nature has a way of producing things which nearly always better the products of her imitators. The planting of rubber trees should prove lucrative for many a long day yet, for the world demand for rubber tends all the time to fall far below the visible supply.

TUBERCULOUS VETERANS

Tomorrow the organization which looks after the welfare of tuberculous veterans of the Great War will hold a tag day on their behalf. This is an annual appeal, the money secured by which is devoted to the maintenance of a club and rest rooms, goes towards helping needy cases where pensions are inadequate and smooths the way of veterans in hospital who are not in receipt of pay and allowances. For the purposes noted the tuberculous veterans have no other way of raising money, a fact which makes the appeal particularly cogent in a humanitarian sense. Many, far too many, of those who fought in the Great War contracted the dread disease of tuberculosis as a result of their experiences. There were other cases in which the malady was confirmed and hastened by the hardships incurred. There are instances, too many also, in which the Dominion Government does not provide adequate pensions for such cases, and in which the people as a whole have to assist in looking after the sufferers in their midst. These are the claims which make tomorrow's appeal one that will touch all hearts. The response should be commensurate with the objects sought.

The Weather

Meteorological Office, Victoria, B.C., at 8 p.m., April 18, 1929.

TEMPERATURES

	Rain	Min.	Max.
Victoria	--	40	59
Nanaimo	--	35	56
Vancouver	--	34	58
Kamloops	--	30	60
Barkerville	--	..	38
Estevan Point	--	32	54
Prince Rupert	-	30	58
Atlin	--	28	40
Dawson	.10	30	44
Seattle	—	40	64
Portland	.	44	68
San Francisco	.20	43	58
Spokane	--	30	60
Los Angeles	.	54	62
Penticton	.	27	27
Vernon	.	27	61
Grand Forks	..	26	67
Nelson	..	25	58
Kaslo	..	27	55
Cranbrook	..	32	48
Calgary	..	23	56
Edmonton	.06	30	48
Swift Current	..	28	54
Prince Albert	Trace	30	44
Qu Appelle	..	32	50
Winnipeg	Trace	38	56

FORECASTS

Victoria and Vicinity—North and east winds; mostly cloudy and mild with showers.

Vancouver and Vicinity—Light to moderate winds; mostly cloudy, and mild with showers.

THURSDAY

Maximum	58
Minimum	40
Average	48
Minimum on the grass	35

Bright sunshine, 8 hours 18 minutes.
General state of the weather, fair

8 P.M. WEATHER REPORTS

Victoria—Barometer, 29.67; wind, N., 18 miles; cloudy.

Vancouver—Barometer, 29.66, wind, N.W., 4 miles; cloudy.

Kamloops—Barometer, 29.70; wind, E., 4 miles; fair.

Barkerville—Barometer, 29.66, calm; clear.

Prince Rupert—Barometer, 29.88, wind, N.W., 10 miles, clear.

Estevan Point—Barometer, 29.72; wind, N., 10 miles; cloudy.

Tatoosh—Barometer, 29.64; wind, E., 26 miles; cloudy.

Portland—Barometer, 29.56, wind, E., 4 miles; cloudy

Seattle—Barometer, 29.62; wind, N., 10 miles; cloudy.

San Francisco—Barometer, 29.80; wind, S., 12 miles; cloudy.

SPRINGTIDE

Today I woke at early morn
To hear the sweetest Springlike song
One little bird sang to his kind
That Spring was coming through the wind

What cared he, if the warming sun
Let fitful clouds its power outrun?
What cared he, if the snow still lay
In patches on a world of grey?

What cared he, if the trees were bare,
And death alone reigned everywhere?
He sang his song—though none might mind—
That Spring is coming through the wind!

—Emma F. Estabrook, in Great Thoughts.

WHEAT FARMING IN BRITAIN

Home production of wheat is of national importance. Are our memories so short that we have forgotten that in 1917 the nation came within a hair's breadth of being starved out, and this after we had three years in which to accelerate food production? Who is going to guarantee that we shall ever again have time to make good our position if similar circumstances should arise? And yet since the war we have allowed a million acres of arable land to go out of cultivation, while that which remains is being worked at so great a loss that the farmers concerned in it are facing wholesale bankruptcy, and this notwithstanding a record harvest on the land under cultivation.—Sir Ernest Petter, in The National Review

Do noble things, not dream them all day long.—Charles Kingsley.

The great city is that which has the greatest man or woman.—Walt Whitman

Note and Comment
By R. B. D.

President Hoover's message to Congress was not what might be called a thrilling document. At least it created no thrill in our system, whatever its effect may have been on the systems of the Congressmen to whom it was addressed. But we suppose the President will not be distressed in mind when he hears of our disappointment—and we are not really so vain as to suppose he will ever hear about it. Probably presidential messages to Congressmen are like speeches from the throne to our own Parliamentarians. They are more suggestive than positive in their terms.

* * *

We were disappointed in the President's message, then, because we know that presidents take a more active part in the government of their country than either the Sovereign or the representatives of the Sovereign take in the government of our country, and we expected because of the reputation Mr. Hoover has gained as a man who gets things done that he would make a positive statement or two to Congress respecting the things he wanted done. Mr. Hoover, however, merely threw out suggestions for the consideration of Congress. The only positive statements he made were regarding the general industrial conditions of the United States and the relations of those industrial conditions to the industrial conditions in foreign countries, and especially to the industrial conditions in young and vigorous foreign countries.

* * *

That suggestion was of course an indirect reference to Canada, and implied a necessity for the agriculturists of the United States being protected from the competition of the agriculturists of Canada. Mr. Hoover naturally suggested that the manner in which the United States conducted its business was none of the business of foreign countries. That suggestion could not be disputed even if it were a positive statement. But the converse is quite as sound as the reverse, or whatever it may be. The manner in which Canada conducts her business is none of the business of the United States, although there are leaders of public opinion and directors of public business in Canada who are too timid to adopt such a position. This is a positive statement, and for proof of the truth of it read the speech of Rt. Hon. William Lyon Mackenzie King in winding up the recent Budget debate.

* * *

The reactions of Congress to the suggestions of the President will be observed with deep interest by the people of Canada, for there is no doubt that the protective measures congress is certain to adopt will react upon the business of Canada. And while the immediate effect of the course of Congress may be unfavorable to Canadian business, there is a possibility that the ultimate effect may be beneficial to Canadian business. For the business circumstances of Canada are too promising at the present time to be permanently and seriously affected by the course of any country. The natural resources of Canada (the most valuable of them but recently discovered) are too great for us to admit that any action of an external nature can seriously retard the progress of the country.

* * *

There was a time, of course, when Canada carried all her eggs in an agricultural market basket. Agriculture may still be one of Canada's chief industries, but it is no longer the most promising of her industries. We have many other industries which, while still in their infancy, promise to be greater sources of national wealth. Our magnificent water powers in process of development will make us a great manufacturing nation. The eastern portions of the country are beginning to respond to the creative impulse of this comparatively new source of power. The middle sections of Canada are feeling the inspiring effects of the mineral discoveries in the north and the development of the oil fields in the south.

* * *

Our two great railway transportation systems, having finished their work of linking up the East with the West, are extending their systems away up into the northern regions and building lateral connections in anticipation of the business of the immediate future. Take Canada from the extreme east to the uttermost west, and you will find that the feelings of the people are very much like the feelings of the people along the great water ways when the warm breath of Spring melts the ice and traffic begins to flow down the lakes and rivers to the sea. It may be difficult for the people of this province, who know nothing about the effect upon business of ice-blocked waterways and harbors, to realize how a less favored people feel when this annual miracle releases them from the disabilities of the Winter season. The spirit of Canada today is just like the spirit of the people who watch with delight the ships which have been frozen in all Winter sailing away upon the business of the new season. The opening of the shipping season on the Great Lakes and rivers actually means the beginning of a new business year in Canada. If the Government of Canada could be made to realize that the business of governing the affairs of Canada is none of the business of the governments of other countries, the present year might synchronize with the beginning of a new industrial era in Canada.

Huntington Cup Will Be Given for Garden Display

One of the most interesting exhibits to be staged at the Spring Flower Show at the Willows, which will be held on April 26 and 27, under the auspices of the Vancouver Island Horticultural Society, will be the garden display. For this display the L. W. Huntington Challenge Cup will be presented to the winner to be held for one year.

The garden display must consist of hardy plants and flowers from the exhibitor's own garden. This class is perhaps the most truly representative class in the show, as it is confined to really hardy plants which are in bloom in the open at this time of year and must be from the exhibitor's own garden.

Although this is a backward Spring, it is assured that there will be a large number of displays in this class.

CLINTON MAN WINS PRIZE

MR. A. S. GILLESPIE GETS $100 FOR BEST CHILD PICTURE FROM BRITISH COLUMBIA

Awards in Contest Launched by Photoplay Magazine and Kodakery Total $18,600

The average amateur photographer thinks the pictures he makes of children—whether his own or his neighbors'—are the cutest in the province. Now two men of prominence in the photographic world have given their opinion on the subject and settled the question for at least a month.

The two men are Mr. James R. Quirk, publisher of Photoplay Magazine; and Mr. Kenneth Wilson Williams, editor of Kodakery, who are judges in the largest amateur photography contest ever held.

The person who really did make the best child picture in British Columbia, is Mr. A. S. Gillespie, of Clinton. The winner is just announced.

Mr. Gillespie's prize is $100. It is one of the fifty-seven equal awards offered for the best child pictures sent during March from each province of Canada and each state of the United States as part of the Kodak Company's $30,000 amateur photograph contest. Similar prizes are offered for child pictures taken in April.

Mr. Gillespie's prize-winning picture shows little Miss Elizabeth Gillespie in Winter garb, happily smiling in the fun she's having in the snow left by a late Winter storm.

The March and April picture contests constitute a contest within a contest. Eleven hundred and nine prizes, totalling $16,600, are offered for photographs in eleven other classifications, including a grand prize of $2,500 for the best picture in any class. Except for the provincial child pictures contest, the second of which closes on April 30, entries in the other classes will continue to come in until the end of May.

The other eleven picture classifications are: 1, scenics; 2, informal portraits; 3, story-telling pictures; 4, sport pictures; 5, animal pictures; 6, nature study pictures; 7, buildings and architectural detail; 8, interior pictures; 9, still life studies; 10, unusual photographs, and 11, enlargements.

The judges for the other eleven classifications, in addition to the men who judged the first child photograph entries, are Madame Galli-Curci, famous singer; Miss Ethel Barrymore, famous actress; Howard Chandler Christy, noted painter; Clare Briggs, widely known cartoonist; Rudolf Eickemeyer, distinguished photographer and medalist of the Royal Photographic Society of Great Britain; and Hector Charlesworth, editor of Toronto Saturday Night.

Vernon Training Camp To Commence May 13

VERNON, April 18.—A central military training camp will be held in Vernon from May 13 to Saturday, May 25. The camp site will be the same as that used during 1914.

It is expected that the first British Columbia Mounted Rifles; 5th B.C. Light Horse, Vancouver; the Rocky Mountain Rangers, Kamloops, and the Kootenay Regiment from Nelson, will attend at peace time strength, making a total of approximately 450 men and 225 horses.

Brigadier-General J. Sutherland Brown, C.M.G., D.S.O., will be in command, assisted by Lieut.-Colonel G. R. Pearkes, V.C., D.S.O., M.C., and other members of his staff.

Jots From Literature

HARRIET Beecher Stowe wrote "Uncle Tom's Cabin" in 1851, and overnight found herself the author of the "best seller" and one of the innocent precipitators of the Civil War. The book has been translated into many languages, and remains one of the American classics. The book was written to tell a good story, but it is now admitted that the book had much to do with bringing the question of slavery to a head, the crystallization of which resulted in the Civil War.

6,000 MEMBERS TO ATTEND BIG KIWANIS MEET

Thirteenth Annual International Convention Will Take Place in Milwaukee From June 23 to 27

NOTED SPEAKERS ON PROGRAMME

MILWAUKEE, Wis., April 18.—This city will be host to the largest convention Kiwanis International has ever held, due to its geographical location, which makes it easily accessible by the thousands of Kiwanians in all parts of the United States and Canada.

Such was the statement made today by Mr. O. S. Cummings, of Kansas City, president of the organization, who is completing plans for the thirteenth annual convention, to be held in Milwaukee, June 23 to 27.

"I should like to emphasize to Kiwanians," declares Mr. Cummings, "that this really is the first time a convention will come to a distinctly Middle Western city. We have had conventions in St. Paul and Memphis, but neither of these cities was centrally located. Chicago is the central terminal of forty-eight railroad lines and Milwaukee is within a few hours of Chicago by rail and water and an hour by air.

"Those Kiwanians who have never attended an International convention will this year have the opportunity of witnessing the value of such an occasion. The fellowship for three days of 6,000 members from all over the North American continent is a valuable contribution to Kiwanis progress," he states.

Speakers at the convention will be Hon. Frank O. Lowden, former governor of Illinois, who will speak on "Agriculture," and Hon. William Renick Riddell, of Toronto, justice of the Supreme Court of Ontario, whose topic will be "Citizenship."

TO HEAR BERRY GROWERS' VIEWS

Lower Mainland Soft Fruit Men Will Present Case to Government

A delegation from among the Lower Mainland berry growers will come to the city today for the purpose of interviewing the members of the Government with regard to the subject of marketing berries. Just what views the delegation has to present is not known.

There is a difference of opinion among the growers on the Mainland as to the advisability of continuing the system of marketing under a Committee of Direction, provided for under the Marketing Act, but in meetings it has been decided that the system should be continued, and on Saturday the record of the vote taken in the different centres on the chairman, and the other two of the committee, should be in the hands of the central organization to be counted, and the elected officers thus become qualified to begin work as soon as the confirmation of the department is obtained.

The difference of opinion on the Mainland with regard to the Marketing Act as a system of carrying on the placing of the fruit is not one between the white growers and the Orientals, but rather both of these sections are somewhat divided in their opinions.

A canvass of the situation shows that there are 933 white growers who have 599 acres in strawberries and 698 acres in raspberries. On the other hand, there are 456 Orientals in the business who proportionately run much stronger to strawberry raising than do the whites, but who give less attention to the growing of raspberries. These Orientals have 1,282 acres in strawberries and only 302.5 acres in raspberries.

Procedure of Council Splits Fire Wardens

An interesting point arose at the meeting of the fire wardens, held yesterday afternoon, to consider tenders for a new fire engine and general supplies.

Alderman John Worthington, chairman of the committee, asked Alderman E. S. Woodward, who is not a member of the committee, to withdraw before the meeting began.

In reply, Alderman Woodward stated that be had had no intention of remaining, but, as the question of his right to attend a committee meeting had been raised, he would remain in order to assert the right that he felt sure belonged to him or any other member of the council. He claimed that under the procedure by-law any alderman could attend any committee meeting, but he had no right to take part in the proceedings except upon the request of the chairman or members.

Alderman Worthington, however, disputed this contention, and rather than proceed with the meeting, put on his hat and left the committee room. Without the chairman present, and only one member of the fire wardens left, the meeting could not proceed.

Alderman Litchfield supported Alderman Woodward in his contention that any alderman had the right to be present at any committee meeting.

Section 101 of the Council By-law of 1922 states: "Members of the council may attend the meetings of any of its committees, but shall not be allowed to vote nor shall they be allowed to take part in any discussion or debate except by permission of the majority of the members of the committee."

THE COLONIST IN NEW YORK

The Colonist is delivered to the principal New York hotels, on order only, by the Long Acre Newspaper Delivery. Order may be given to the Mail Clerk of your hotel or telephone to Longacre 4640.

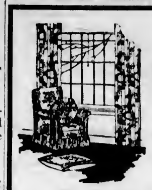

Enjoy Our
Expert's Advice
On Your Home Furnishing Problems
FREE OF CHARGE

WHY be worried by problems of home furnishing when a phone call will bring one of Weiler's expert interior decorators to your house to assist you with advice on questions of style, color harmony and artistic arrangement! Whether you are furnishing a new home or merely contemplating a kitchenette, it is our pleasure to offer you this service without cost.

WEILER'S
Complete House Furnishers
Government Street Established 1862

Vancouver Island Distributors for the Famous
LAMINEX GUARANTEED DOORS
Will Not Shrink, Swell or Warp. We Carry a Large Stock and Can Give Quick Delivery. Cost No More Than Ordinary Doors
THE MOORE WHITTINGTON LUMBER CO., LTD.
Sawmill Phone 298 Victoria, B.C. Factory 2697

Just Think—
How long is it since you changed the grease in the transmission and rear end of your car?
OVER A YEAR PERHAPS!
If so, why take chances with particles of metal, etc., in your gear boxes when our electric alemite machine flushes everything out clean.
GREASE IS CHEAP!
And this operation only takes a few minutes. Drive round—we will demonstrate to you.
Immediate Service JONES BROS. Yates and Quadra
Battery Manufacturers Phone 3714

Rheumatism, Neuritis, Sciatica
You Can Rent or Buy
I-ON-A-CO
The Results Will Surprise You
Phone 197—Evenings 3859R
H. AUSTIN GOWARD, Sales Manager

Window Screens, Window Boxes
Garden Seats, Garden Swings
Fences, Sidewalks, Verandas, Shelving, Alterations, Cupboards, General Repairs
The Red Cross Workshop
584-6 Johnson St. (Just Below Government) Phone 2169

FOOT SPECIALIST
Fallen Arches, Bunions, Tired, Aching Feet. Supports Built to Suit Your Need
Why Suffer? Free Examination
A. H. HUNDLEBY
Stobart Bldg., 745 Yates St. Phone 397

Musical Festival
We Stock Helpful Books on
Music and Operas
Voice Culture
Lives of Famous Composers
Elocution and Folk Dancing
LITCHFIELD'S LTD.
Booksellers and Stationers
1109 Government St. Phone 5736

"Saanich" Brand
RED SALMON
Large Cans
30¢
At All Grocers
Packed by
Saanich Canning Co., Ltd.
SIDNEY, B.C.

SEA FRONTAGE
RESIDENTIAL
FOR SALE
COLES, HOWELL & Co., Ltd.
Phone 65 - Victoria, B.C.

The Rhyming Optimist
By Alina Michaelis

FIRST LOVE

It was long, ah, long ago,
That we saw this blossom grow,
Flower of youth's most sun-sweet years,
Shadowed by no cares or fears
First love, touched with all delight,
Bird with plumage rainbow-bright,
Fire whose flame was ever white!
It was long, ah, long ago
Many years have come and gone,
Still a breath may come at dawn
Making all the day more fair
For the memory drifting there
First love . . . dream beyond all dreams
Lighting with its radiant gleams
Life's dim valleys, sombre stream
It was long, ah, long ago,
But the glory does not go!

The girl who makes her own clothes will certainly never die from overwork.

Directors of Chamber Will Meet Today

The regular luncheon meeting of the board of directors of the Chamber of Commerce will take place in the Chamber Cafe at 12.15 p.m. today.

FIFTY YEARS AGO TODAY

(From The Victoria Colonist, April 19, 1879)

A terrible explosion occurred at the Wellington coal mines, Departure Bay, early Thursday morning, resulting in the death of eleven miners and the serious injury of several others. The level [illegible] which the accident occurred had been on fire two days before.

The House yesterday adopted a bill to enable the Government to award contracts on the Esquimalt graving dock, and make such payments as may be necessary to complete the work.

The Seattle Intelligencer comments on the number of young men who have taken to opium smoking in Chinatown, among them many young fellows of respectable reputation.

ESTABLISHED 1885

Ladies' Arch-Support Oxfords, $4.95

SPECIAL VALUES

Maynard's Shoe Store

649 Yates Street Phona 1232

WHERE MOST PEOPLE TRADE

Conn Saxophone

In Plush-Lined Case

Slightly used, but in perfect condition.

Fully Guaranteed.

$78--Terms, $10 PER MONTH

Free--Six Lessons

See This Instrument Today at

Davis & King, Ltd.

717 Fort Street Jones Bldg. Phone 711

Leisure! Recreation! Life!

Buy a Summer Home

SHAWNIGAN LAKE—5-roomed furnished cottage with 5 acres of land planted with fruit trees; also 2 small furnished shacks, not on lake but has easy access. Place commands good rent Price **$3000**

COWICHAN BAY—Residential boathouse, 2 rooms with veranda; 2½ acres of land; nicely painted and in good shape. Price **$1500**

DEEP COVE—Several good properties, including desirable retreat of Dr. Clem Davies. This home is furnished and has equipment for many guests; commands wonderful view and has access to some of the world's best salmon fishing. Price **$4000**

Also at Deep Cove, 3-roomed house in excellent condition; suitable for small family. Only **$1600**

E. S. Woodward

Campbell Building Phone 1765

HAYWARD'S B.C. FUNERAL CO.

Phones 2235-2236 2237

OPTOMETRISTS

Long Experiance Success Assured

STRAIN'S

1841 Broad Street Phone 5351

Suicide Verdict

Suicide while of a temporarily deranged mind was the verdict of a coroner's jury inquiring yesterday into the death of a man believed to be Edward Carter, of Purple Springs, Alta. The body of the man was found in a gas-filled room in View Street premises on Tuesday Identification was made by means of a slip of paper left by him in the room

THE • WORLD'S • GREATEST • TRAVEL • SYSTEM

TIME SHORTENED to PARIS - LONDON

Speedier Ships

MONTCLARE MONTROSE
MONTCALM METAGAMA

New Channel Service

Frequent Sailings to

Plymouth, Southampton, Cherbourg, Cobh, Antwerp, Hamburg.

More Rooms with Private Bath

installed in Channel Ships.

Canadian Pacific Steamships

"Carry Canadian Pacific Express Travellers' Cheques . Good the World Over"

CONFERENCE ON CANTEEN FUND IS SUGGESTED

Disabled Soldiers' Council Thinks Permanent Disposition of Balance Should Be Made

FUND TRUSTEES TO BE ADVISED

The principal subject under discussion at a general meeting of the Victoria Disabled Soldiers' Council was the canteen fund of the province There was a full attendance of delegates present from organizations represented on the council.

A resolution expressing the desire of the council was submitted by the Veterans of France, supported by the Amputations' Association "That a conference of ex-service men be held, comprising delegates from existing soldiers' organizations of British Columbia, who are entitled to participate in any benefits from the canteen fund; and that a meeting be called at an early date to discuss the method of a final and permanent disposition of the remaining balance of the canteen fund. That equal representation for each existing soldier organization be the basis of such conference." Copies of this resolution are to be forwarded to the trustees of the canteen fund and the Provincial Government.

PENSION ACT

Section 22 of the Pension Act was discussed This act provides for the continuation of pension to children over the age limit, and is applicable to pensioners and widows who are without adequate resources when such children are unable through infirmity to earn their own livelihood, and where it is desirous that children of pensioners wish to enter any profession.

Pensioners concerned are recommended by the council, for the sake of the future welfare of their children, to take full advantage of this statute

The council desires to draw the attention of all pensioners and ex-service men to the fact that the Soldiers' Insurance Act will cease to function in August of the current year, and as it is highly improbable that the privilege will be extended or reopened, all those entitled to secure insurance under the scheme are advised to take advantage of it without delay

TO HEAR COMPLAINTS

The council was advised by the Board of Pension Commissioners of Canada that it was the intention of that body to make periodical visits to the various examining centres to examine and hear complaints regarding pension matters.

Soldier organizations affiliated with the council were requested to submit such cases to the council for action. Various suggestions from branches regarding the disposition of the canteen fund were submitted to the council for consideration. It was decided to discuss these at the next meeting. The Veterans of France were commended by the council for their action in solidly supporting the Disabled Soldiers' Council. The next meeting of the council will be at the call of the chairman.

ART AIDS BUSINESS

OTTAWA, April 18.—Commercial art is a necessity in modern business and especially in the advertising field, said Alan Beddoe in a lecture to a large audiance at the Art Association of this city He was speaking on the background of commercial art, comparing it favorably to the fine arts. In the placing of modern advertising before a critical public, the services of the artists were obtained to make the sketches and layouts

Effort to Save Old Stone Church At Cowichan Bay

THE old stone church, Cowichan Bay, which is Cowichan's most interesting memorial of the pioneer days, is receiving the attention of the Cowichan Historical Society, and also that of the Historic Sites and Monuments Board of Canada.

To secure a right-of-way into the stone church, a parking space and a footpath round the building, the Cowichan Historical Society has approached the Indians concerned, through the Indian agent, Mr. A H Lomas, for a grant of land. Mr. Lomas, Mr W M Dwyer and Mr F H Price have paid a visit to the structure, and the building was found to be deteriorating, with no glass in the windows and the doorway unprotected

The Historical Sites and Monuments Board has been asked to consider the application for a tablet, and this matter will be taken up at the May meeting.

ERNEST RAYMOND TO LECTURE HERE

Proceeds Will Help Establish School Under Overseas Education League

Ernest Raymond, brilliant author of "Tell England" and leading member of the British delegation in the recent Conference on Education and Leisure, has returned to Victoria and will give a lecture at the Empress Hotel this evening at 8 o'clock under the auspices of the National Council of Education

Mr. Raymond is giving his services free, and the entire proceeds of the lecture will form the nucleus of a fund with which to provide scholarships and grants to enable Victoria teachers and students to attend the first English Summer School to be established in England under the auspices of the Overseas Education League.

This school, of which Mr. Raymond is to be the director, giving his services voluntarily, will be held from July 2 to August 28 at Oxford Stratford-on-Avon and London, with two weeks at each centre. The National Council of Education is hoping that five hundred will attend tonight's lecture, thus insuring a nucleus of $500 for the fund.

Recipients of the scholarship grants will be selected from applicants by the local committee in collaboration with the Department of Education, the superintendent of schools and Victoria College Tickets for the lecture may be obtained at Fletcher Bros., The Times, The Colonist and Empress Hotel

MR. GEORGESON DIES IN CALGARY

Well-Known Western Business Man Had Been Active in Winnipeg and Calgary

Mrs William Georgeson, of Newport Avenue, received word yesterday of the sudden death of her husband, Mr. William Georgeson, in Calgary, on Wednesday, April 17.

Born in Quebec, the late Mr Georgeson was well known in the business life of Canada, having come West as a young man. He had large interests in Calgary and Winnipeg A Conservative in politics, he took an active part in the councils of his party. His faith in Canada's future and the development of its natural resources won his support throughout his life

He leaves besides his widow, one son, Mr Alan Georgeson, of Metchosin, and two daughters, Mrs Gladys Georgeson Ballantyne, of Montreal, and Mrs Noel V Mallek, of Victoria There are five grandchildren, Miss Valerie Ballantyne, of Los Angeles, William Ballantyne, of the Canadian Merchant Marine; Thomas and Billy Georgeson and Anne Mallek Mr Alan Georgeson left yesterday for Calgary, where his father's funeral will probably take place on Monday

Primrose Day Recalls Noted Tory Leader

Today is Primrose Day in the Old Country, in memory of the forty-eighth anniversary of the death of Lord Beaconsfield, whose favorite flower was adopted as the emblem of remembrance.

The Primrose League, an organization within the ranks of the Conservative party, came into being later, and had a considerable following, carrying on an active propaganda, particularly in the rural districts.

It was "'way back" when Bill and Joyce got married and bought a little home. They bought it through the Real Estate columns of The Daily Colonist. Today they own four or five houses, all paying them a good income and they're on easy street. Financial independence starts with home owning. Buy yours today.

The Daily Colonist
Want Ad Department
8 A M to 10 P M Phone 11

Mexican Trench Warfare

THE revolution in Mexico was productive of a number of swift raids, but there was some trench warfare, as shown by this picture of Federal soldiers in trenches along the Naco front. General Calles seems to have the rebels on the run and little remains of the movement which at first loomed as a serious threat to the security of the Government.

Obituary

TAYLOR—The funeral for Joyce Elaine Taylor, who died on Wednesday, will be held this afternoon at 2:30 o'clock from the S J Curry & Son Funeral Home. Rev. Arthur deB. Owen will officiate and interment will be made in the Royal Oak Burial Park

HANSON—There passed away at the Royal Jubilee Hospital on Wednesday evening William Hanson, aged seventy-three of 29 Regina Avenue. He was born in Norway and had been a resident of Victoria and district for twenty-five years. He is mourned by a niece in Vancouver, BC The funeral will take place this afternoon at 2 o'clock from McCall Brothers' Funeral Home. Rev. O. L. Jull will conduct the service. Interment will be made in Royal Oak Burial Park.

LUMBERMEN END CLASS SERIES

Six Months' Educational Course Instituted by Nanaimo Lumber Company Brought to Close

NANAIMO, April 18.—The local lumbermen's educational classes, instituted by the Nanaimo Lumber Company last October for the benefit of its employees, were formally brought to a close last week.

For the past six months these classes have been running every Tuesday night, being attended by an average of over fifty-five students, which creates a new attendance record for the entire province

At the closing of the class over eighty employees were present, and after a short talk on shipping by the instructor, A Devine, the 1929 class was formally turned back to the company as completed. A vote of thanks by the class was proposed by J. K Allen to Mr S M. Saunders manager of the company This was seconded by Mr A Jones. The vote was followed by three cheers and a tiger for Mr Saunders

In a neat speech Mr Saunders thanked the class for the interest shown by them throughout the course, and also took occasion to compliment the instructor, Mr Devine, on his thoroughness in carrying the educational work through to a successful conclusion

Mr Millard proposed the holding of an employees' banquet after the examinations This was seconded by Mr A Wilson, and a committee of five was appointed to take charge

An interested spectator at the closing meeting was Mr E. E Emery, of Elk Wash, manager of the Edwards & Bradford sawmill at that point.

SCHOOL CHILDREN COMPETE IN WAR ON NOXIOUS PESTS

LANGFORD, April 18.—The Langford children are entering in competition for three cash prizes, on condition that there are five or more entries given by Miss Savory for tent caterpillar rings and nests Prizes also will be given by Miss Savory to two other schools, Colwood and Happy Valley, and the school which makes the greatest collection will receive a cup

The three schools are also competing in a noxious weed campaign for which prizes are to be given by the Government. The details of this competition will be arranged soon and announced later

Allowance for Wives Of Convicts Considered

OTTAWA April 18.—The question of granting an allowance to the wives and families of prisoners in Canadian penitentiaries, is still under Government consideration. Hon Ernest Lapointe Minister of Justice, announced in the Commons yesterday The matter was brought up in the House by H B Adshead, Labor, Calgary East

MEMORIAL SERVICE

The annual memorial service of the Army and Navy Veterans in Canada, Victoria Unit No 12, will be held on Sunday, May 26, at St Alban's Church This date is selected as it is the nearest Sunday to the date of the Battle of Jutland

ORGANIST LAUDS CHURCH CONSOLE

Professor Allen Finds It a Joy to Play on So Remarkable an Organ —Recital Is Pleasing One

The slow movement from the "Royal Fireworks," composed by Handel was the opening number of the organ recital given by Professor Warren D. Allen on the Metropolitan Church organ last night Professor Allen explained that the piece was composed at the royal command to celebrate the victory of Aix-la-Chapelle in 1749 History records that the fireworks were a dismal failure but the music a huge success. One learned the reason for the success of the composition after hearing Professor Allen's interpretation of the piece

Before playing the "Andante" and "Finale" from the Grand Symphony Piece by Caesar Franck Professor Allen said that "one of the joys of this festival has been to play on this beautiful organ I don't know whether you appreciate the fact but you really have a remarkable instrument here and one that is particularly adapted to Franck, probably the greatest composer of organ music."

The piece opened in a quiet, stately mood and ended with a stirring, pompous climax

"Ariel," by Joseph Bonnett was the other number played.

Professor Allen said he had had many requests from pianists to play some pianoforte numbers on his concert programme This he found rather difficult to do in addition to his adjudicating and organ recitals However, he would be glad to meet pianists in the City Temple Hall at 2 30 o'clock on Saturday afternoon, whene he would play several numbers for them and have an informal chat on piano music

I 'ad such a shock the other night I thought there was a man in the 'ouse—but it was only Cuthbert.

Alice—How many students are there at your college?
Geoffrey—Oh, about one in every ten.

A vanished bit of protective coloration is the girlish blush.

Tailored Smartness

The suit this season may be of smooth tweed or of navy tricotine or Poiret twill, but of this you may be sure, expert tailoring will be a characteristic feature. The suits in today's display are typical. Tailored with mannish lapels, silk lined and with wrap-around skirt. Prices

$25.00 and $29.50

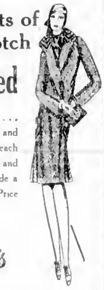

Coats of Scotch

'Priory' Tweed

An exceptionally smart material . . . smart in its distinctive colorings and novel ingenuity is expressed in each tailoring detail. Collars, cuffs and pockets are contrived to provide a feature of smart individuality. Price

$33.50

Scurrah's LIMITED

728-730 Yates St. Phone 3983

Modern Heating Preserves Health

McDOWELL & MANN 711 VIEW ST.

VICTORIA CHECKER TAXI AND

DRIVE YOURSELF

All New Six-Cylinder Cars

1622 Douglas Street (Opp. Hudson's Bay Co.) Phone 339

EXTRACTS FROM VICKERS' DIARY—1752

"Brother John sends a message that he hath called on many inns, taverns, and hostels at Bath, and he doth wax enthusiastic over the way the gentry have received our worthy product

This, he doth explain, is a true indication of the popularity and demand for Vickers' London Dry Gin."

VICKERS' FINEST LONDON DRY GIN

REPUTED QUART $3.25

ESTABLISHED BY JOSEPH & JOHN VICKERS & CO., Ltd. LONDON 1750 ENGLAND

This advertisement is not published or displayed by the Liquor Control Board or by the Government of British Columbia

Kirkham's Money-Savers

These Prices Are for Goods Delivered at Your Door

Solid Pack Tomatoes, medium tins, 3 for 35¢	Cleaned Australian Currants, per lb. 15¢
Aylmer Golden Bantam Corn, 2 tins for 35¢	Finest Santa Clara Prunes, 50-60 size, 3 lbs. for 33¢
Libby's Peaches, medium tins, 2 for 43¢	Beekist Honey, brick or liquid form, per lb. 17¢
Holsum Preserved Pears, No. 2 tins, 2 tins for 35¢	Malkin's Best Seeded Raisins, 15-oz. packets 10½¢

English Malt Vinegar, C. & B., bulk, bottled here. Large bottles 18¢

Pure Strawberry Jam, packed by Holsum, 4-lb. tins 49¢	Snowflake Pastry Flour, 10-lb. sack, regular 65c, for 52¢
Crystallized Ginger, lb. 27¢	Ready-Cut Macaroni, 3 lbs. for 25¢
Icing Sugar, 3 lbs. for 25¢	Kellogg's Corn Flakes, 3 packets for 29¢
Smyrna Cooking Figs, 3 lbs. for 29¢	
O-Cedar Polish, 50c size, 38¢; 25c size 19¢	Sunlight Soap, carton 21¢
	Toilet Paper, 8-roll pkts., 24¢

Buckler's Home-Made Bread, 16-oz. loaves 3 for 25¢

Paulin's Fancy Biscuits in cellophane packets. Several kinds. Regular 10c packet. Special price, 2 packets, **15c**

Fresh Cream Crackers, regular 25c lb., for 18¢; 2 lbs. for 35¢	Licorice Allsorts, regular 45c lb., for 29¢
Fresh Ginger Snaps, regular 25c lb., for 20¢	Plain Marshmallows, regular 45c lb., for 30¢
Swedish Brit Bread No. 2, per packet 25¢	Weston's Creamy Toffee, regular 50c lb., for 40¢
Sweet Navel Oranges, dozen 23¢; 3 dozen for **65c**	Imperial Valley Grapefruit 6 for **25c**
Fresh Local Rhubarb, 2 lbs. 25¢	Fresh Cucumbers, 25¢, 20¢, 15¢
Florida Grapefruit, each 20¢ and 25¢	Ripe Tomatoes, per lb. 30¢
Newtown Pippin Apples, 5 lbs. 35¢	Fresh Asparagus, per lb. 28¢
Marmalade Oranges, dozen 40¢	Fresh Comb Honey, each 25¢
Fresh Dates, 3 lbs. 25¢	Sunkist Oranges, per dozen, 60¢, 50¢, 40¢, 30¢ and 25¢
Sweet Navel Oranges, regular 40c dozen, 29¢; 3 dozen for **81c**	Nice Juicy Lemons Per dozen **15c**
Fine Local Potatoes, 10 lbs. 25¢	New Imported Potatoes, 3 lbs. 25¢
Good Sound Onions, 4 lbs. 25¢	Fresh Cauliflower, each, 25¢, 20¢, 15¢ and 10¢
Fresh Spinach, per lb. 10¢	New Carrots, per bunch 10¢
Selected Creamery Butter Per lb. **46c** Or 3 lbs. for $1.35	New Zealand Creamery Butter, Per lb. **45c** Or 3 lbs. for $1.32
Mild Sugar-Cured Breakfast Bacon, piece cut, per lb. 34¢	Very Mild Cheese, per lb. 28¢
Home-Cooked Corned Beef, sliced, per lb. 25¢	Bluebird Loaf Cheese, per lb. 33¢
Home-Cooked Ham, sliced, lb. 58¢	Pure Lard, per lb. 19¢; Or 3 lbs. for 52¢
Home-Cooked Ham Bologna, loaf sliced, per lb. 22¢	Peanut Butter, per lb. 15¢
	English Brawn, per lb. 15¢

CHOICE CUTS OF FRESH MEATS AT SAVING PRICES

Grain-Fed Pork—	New Zealand Lamb—
Shoulders, per lb. 20¢	Shoulders, lb. 23¢
Legs, per lb. 30¢	Loins, lb. 25¢
Side Pork, 2 lbs. for 55¢	Legs, lb. 34¢
Pork Sausage, 2 lbs. for 55¢	Legs Local Fall Lamb, per lb. 40¢
Prime Steer Beef—	Shoulders 28¢
Rumps and Tips, lb. 33¢ and 28¢	Milk-Fed Veal—
Prime Ribs, lb. 30¢	Shoulders, lb. 25¢
Rolled Roasts, lb. 30¢, 28¢	Legs and Rumps, lb. 33¢
Pot Roasts, lb. 22¢, 18¢	Stew Veal, 2 lbs. 35¢
Boiling Beef, lb. 15¢	Fresh-Killed Fowl, lb. 32¢
Mild-Cured Kippers, 2 lbs. for 25¢	Fresh Filleted Cod at, per lb. 15¢

LIVESTOCK WANTED—PHONE 5521

H. O. KIRKHAM & CO., LIMITED

Delivery Dept. 5522 Grocery Phones 178-179 — 612 Fort Street — Fruits 5523 — Butcher & Provisions 5521-5520 — Fish Dept. 5521

REMOVAL SALE

STEWART THE SHOE MAN

Don't Miss It — 1321 Douglas Street

DEADLY TYPE OF DISEASE BREAKS OUT

Streptococcus Infection of Malignant Type Causes Death of Four Residents of Ontario Township

FURTHER SPREAD GREATLY FEARED

LONDON, Ont., April 18.—Streptococcus infection of a malignant type, was responsible for the deaths of four residents of Ekfrid Township during the past week, the serious illness of two and the indisposition of many others. An analysis of the cultures of blood samples were made at the Institute of Public Health by Dr. A. J. Slack, acting head, leaves little doubt that the virulent germ caused the illnesses which attacked the families of Dugald Sinclair and Thomas Brown in different ways. The exact nature of the germ has not been definitely determined from the cultures.

As a result of the outbreak, the township board at an emergency session last night issued a proclamation banning public gatherings of all kinds and closing churches and schools. The fact that from 400 to 600 residents of the district have visited the homes of Thomas Brown and Mrs. Dugald Sinclair, the two families afflicted, to tender sympathy and attend funeral services, precipitated the proclamation.

The dead are: Mrs. Dugald Sinclair and her eighteen-year-old daughter, Barbara, of Appin; Daniel Brown, twenty-one, and Willie Brown, nine, sons of Thomas Brown, of Tait's Corners, South Ekfrid; Edward Sinclair, twenty-one, whose mother and sister are dead, is seriously ill in a London hospital. Four other persons are under medical care.

Slight hopes are held out for the recovery of Edward Sinclair. The youth was rushed to a London hospital yesterday a few hours before his mother died while being taken to the hospital.

The condition of Mrs. William Gates, Mrs. George Gates, Margaret Gates and C. N. West is slightly improved.

FERRY ACCESS IS CRITICIZED

Strong Deputation to Saanich Council Urges Immediate Repair of Verdier Avenue and West Road

TEMPORARY WORK MAY BE DONE

A large deputation from the Saanich Board of Trade, backed by a further deputation from the Victoria Chamber of Commerce, last night waited on the members of the Saanich Council to urge the immediate repairing of the West Road and Verdier Avenue.

Rev. Montague Bruce, president of the board of trade, spoke of the condition of the road from the point opposite Mr. Sluggett's house to the Mill Bay Ferry, and told the council of the ruts and miniature mountains in the centre of Verdier Avenue.

He was well aware, he said, that a large sum of money was being spent on the repairing of Benvenuto Avenue; but this was essentially a tourist road, and should not be allowed to eclipse what was an integral part of the Island highways. The speaker believed that the Government had offered to meet the council in the matter of cost, and he urged the council to close with any reasonable offer which would make it possible to put the road into shape before the start of the tourist season.

Major Cuthbert Holmes who, together with Mr. George I. Warren and Mr. Mark Graham, represented the Chamber of Commerce, said that a recommendation for the immediate repair of Verdier Avenue had been on the minutes of the Chamber for some time past. He spoke of the attraction afforded by the fishing in Saanich Arm, development of which would increase the tourist trade.

IMPORTANCE TO TRAVEL

"But tourists will not go over a bad road any more than they will get into a dirty bed," said Major Holmes, "and if members of the council will do nothing towards making Saanich Arm approachable, they stand in danger of placing themselves in the position of innkeepers who have only poor accommodation to offer."

Mr. J. E. Bladen, secretary to the Saanich Board of Trade, pointed out that it should not be a very expensive matter to move the machinery now on Benvenuto Avenue to the section of road in question. The Government, he believed, would be prepared to supply half the money required.

Captain Babington also stressed the condition of the road, in parts of which, he said, the tops of the ridges were nearly two feet above the bottoms of the ruts.

In answering the deputation, Reeve Crouch said that he regretted that the council could hold out no hope of acceding to the request for the effecting of permanent repairs, which would cost from $28,000 to $30,000 during the present year.

TEMPORARY REPAIRS

"We have hundreds of miles of roads in Saanich," continued the reeve, "situated in other wards than Ward Six, which all claim our attention. If the Government will supply 50 per cent of the money, I understand that temporary repairs would only cost Saanich some $1,500.

"The reason why the grader has not already been put over this section of the road is attributable to the inefficient way we have in Saanich of looking after our ward appropriations. At present every ward councillor is given a certain amount of ward appropriation, and it is about time that this system was changed for the good of the municipality as a whole."

This last remark brought Councillor Hagen to his feet to voice a strong protest. He took exception to what he regarded as an implication that he had tied the hands of the engineer. On the other hand, he said, he was convinced that to effect temporary repairs on Verdier Avenue would be a waste of time and money.

Councillor W. Stubbs remarked that the ruts on Lake Road were just as bad as those on Verdier Avenue and the West Road. He agreed with Reeve Crouch that the matter should be applicable to the rest of the municipality, and that some change was needed in the ward appropriation system.

Loves His Home Town

ARTHUR W. Cutten, wealthy Chicago grain dealer, who held a conference with Premier Ferguson of Ontario and the Cabinet in reference to the munificent gift he proposes giving to his home town, Guelph, in the near future. The picture here was taken at Queen's Park.

PRINCE MEETS STRIKE LEADER

HEIR TO THRONE AND SECRETARY A. J. COOK TALK AT MANSION HOUSE

Promoter of General Strike in Speech Pays Tribute to Work of Prince of Wales

LONDON, April 18.—Lively interest was excited today by the meeting of the Prince of Wales and A. J. Cook, radical Labor leader and the prime mover in the general strike of 1926, at a luncheon in Mansion House to the chief workers for funds for relief of distress of the coal fields. The Prince said that he thanked all contributors, "small and great, in the Dominions and in America; one might also say throughout the world."

"You, sir," said Mr. Cook, speaking directly across the table to the heir to the throne, "have done a marvelous thing. Christmas night I was with two Communist friends who scoffed when your name was announced to speak in behalf of the miners' fund, but they listened to what you had to say and when you finished there were tears in their eyes. They put their hands in their pockets and gave what money they had on them to the fund. It was a wonderful appeal to the country that night."

After the luncheon the Prince and the secretary of the Miners' Federation stood chatting together for some time in the liveliest and most good-humored manner.

MANITOBA INQUIRY ADJOURNS TO MONDAY

WINNIPEG, April 18.—Rapidly nearing the end of its investigation into charges of corruption against the Bracken Government, the Manitoba Royal Commission today heard the last evidence to come from the witness stand and adjourned until Monday, when argument by rival counsel will start. Decision on the application for production of the Winnipeg Electric Company books was reserved until Monday.

Officious Friend—"Uncle Jim, I'd get rid of that mare if I were you. She interferes pretty bad."

Uncle Jim—"Yeh, she interferes, all right; but she don't interfere with nobody but herself."

Announcements

Miss Hanman (Certificated Specialist, London, Eng.). Twenty years' experience in the treatment of facial disfigurements. Recommended by the medical profession. Consultations private and free of obligation. 503 Sayward Building.

Your wedding is an important event in your life. Invitation cards, announcement cards, etc., are important for a wedding. Let us show you the finest in printing. The Colonist Job Printing Department, Phone 197.

To Butchart's Gardens — Five minutes by launch from Anchorage Tea Gardens, Brentwood Bay. Parties taken at any time.

A Permanent Wave Expert (late of Seattle) at the Beautycraft Salon. Estimates and test free. 732½ Fort. Phone 466.

Tea Kettle Tea Room—Meals of quality, afternoon teas.

RAILROAD MAN IS BANQUETED

Tribute Paid to Mr. William H. Gardiner by Local Transportation Men at Empress Hotel Gathering

FORTY-NINE YEARS' SERVICE IS ENDED

Twenty-three local railway and shipping officials gathered at the Empress Hotel last evening at a dinner organized to pay tribute to Mr. William H. Gardiner, who retired from the position of district freight agent for the C.P.R. on March 31 after forty-nine years' railroading in British Columbia.

Those present were Mr. W. M. Allan, American Mail Line; Mr. Leslie Pelling, American Mail Line; Mr. A. H. Hebb, Great Northern Railway; Mr. E. E. Blackwood, Northern Pacific Railway; Mr. Henry King, customs broker; Mr. E. H. King, Lloyd's subagent; Mr. Edward Shanks, Osaka Shosen Kaisha; Captain Edward Kelly, Rithet Consolidated Limited; Mr. E. F. Marshall, Milwaukee Railway; Mr. A. P. Chapman, Jr., Milwaukee Railway; Mr. Frank Mulliner, C.P.R. baggage master; Mr. H. B. Howard, C.P.R. wharf freight agent; Mr. R. Wilson, British Columbia Coast Steamship Service; Mr. Charles McIntosh, E. & N. Railway agent; Mr. Frank Blashfield, C.N.R. Telegraphs; Mr. Harry Stuart, C.N.R.; Mr. C. F. Earle, C.N.R.; Mr. James McFarlane, C.P.R.; Mr. L. D. Chetham, C.P.R.; Mr. C. F. Armistead, district freight agent for the C.P.R.; Mr. J. J. Hickey, C.P.R. Telegraphs; Mr. Duncan McTavish, customs broker, and Mr. A. W. Tennant, C.P.R. auditor.

Those contributing to the vocal and instrumental programme were Messrs. Armistead, King, Allan, Hebb and Howard.

Following a silent tribute paid to the memory of the late Mr. Jack McTavish, Mr. McFarlane proposed that Mr. Gardiner be created the First Knight of Land, Sea and Air, with the title of Old, not in the sense of age, but of affection. Seconded by Mr. Armistead, the motion was carried with loud cheers.

Messrs. Allan, Chetham, Blackwood, McIntosh, Kelly, Hebb, King, Armistead and Howard all referred to the career of Mr. Gardiner in glowing terms, after which "For He's a Jolly Good Fellow," was sung.

Following the presentation of a case of pipes, Mr. Gardiner said: "Dear friends, I thank you for this wonderful dinner and for the good will tendered me. After forty-nine years' railroading, it is fitting that I should retire; and if my retirement from active service is as pleasant as the past two weeks, I shall regret that I did not leave the service some time ago. I am a native son and intend to remain in Victoria, trusting that my successor will be treated by you all as well as I have been."

East Sooke News

EAST SOOKE, April 18.—The monthly meeting of the East Sooke Farmers' Institute was held at Rocky Point on Monday evening, at which twenty-eight were present. A hearty vote of congratulation was passed to Mr. and Mrs. Edwards on the latter's recovery. A standing vote of sympathy was passed to Mr. A. Gillespie on the death of his brother, Major Hebden Gillespie. Miss Helen Kelly, V.O.N., of Colwood, gave a very interesting talk on "Health and Diet." She described the methods of the ancients in dealing with the sick. She also described Sir William Arbuthnot Lane's views on present-day food. One new member, Mrs. Mugford, joined since the last meeting. The annual picnic was arranged for June at Gonzales Heights, the date to be settled later.

Mr. Frank Caffery underwent a serious operation at the Jubilee Hospital on Thursday morning. He is progressing as favorably as can be expected. He will be there about three weeks.

Fair Maid—I wonder what causes the flight of time?

Brilliant Young Man—It is probably urged on by the spur of the moment.

City & District

Deputy Mining Recorder — Mrs. Mary E. Roberts has been appointed deputy mining recorder for the Queen Charlotte mining division.

Bank Clearings—Victoria Clearing House returns for the week ending yesterday were $2,994,560, compared with $2,762,922 in the corresponding week of 1928.

Grant From Government — The sum of $2,800 has been granted by the Provincial Government to the National Council of Education, which recently held a conference in the cities of Victoria and Vancouver.

Tenders for Jordan River Road—Tenders are being invited by the Department of Public Works for the construction of relocated portions of the Jordan River Road. The tenders are to be in the hands of the minister by noon, April 30. The new road to be constructed measures 2.8 miles.

Long Distance Telephoning—Mr. Harry Beach, of the Holsum Packing Company, Limited, received a telephone call from New York yesterday morning, and expressed his appreciation to the B.C. Telephone Company later on the clearness with which the conversation was carried on across the continent.

Chiropodist Board—Under the legislation providing for the examination of those who practice as chiropodists, the examining board of the province has been appointed as follows: Dr. Robert Telford, of Vancouver; Dr. M. Fox, of Vancouver; Mr. S. L. Morgan, chiropodist, Vancouver; Mr. J. I. Gorosh, chiropodist, Vancouver, and Mr. J. B. Paris, chiropodist, of Vancouver.

Greater Victoria—The Greater Victoria committee decided at a meeting held yesterday in the Chamber of Commerce lounge to temporarily abandon the movement for creation of a Greater Victoria owing to the lack of interest displayed by the delegates of the various service clubs, Chamber of Commerce and other organizations represented on the committee.

Condition of Malahat—It was stated at the offices of the Automobile Club of British Columbia yesterday that the Malahat is now safe for cautious driving through the place where a landslide occurred. The Public Works department has cleared enough of the debris away for a car to pass in the centre of the road, and traffic has been resumed.

C.P.R. Men Here—A party of officials of the Western division of the Canadian Pacific Railway has arrived here to have a week's holiday, including Mr. Ray Craft, legal department, Winnipeg; Mr. W. S. Hall, superintendent, C.P.R. lines, Brandon, and Mr. Gordon Sullivan, superintendent of transportation, Western lines, Winnipeg. Mr. A. Lambert, superintendent of the Union Stockyards at Winnipeg, is also with the party.

Library Statistics—The following statistics issued by the Victoria Public Library show the increase in circulation: January 1928, twenty-five days, 30,589 volumes; January, 1929, twenty-six days, 33,053 volumes. February, 1928, twenty-five days, 29,438 volumes; February, 1929, 32,786 volumes; March, 1928, twenty-seven days, 30,452 volumes, and the same month of this year 34,199, the total increase being 9,459 over last year.

SAANICH COUNCIL GRANTS REQUEST

School Board Will Receive $11,500 for Converting Tolmie School Into Temporary High School Quarters

Last night the Saanich Council acceded to the request of the Board of School Trustees for a grant of $11,500 for providing temporary equipment for first year high school pupils at the Tolmie School.

Mr. Robert Bryden, secretary of the Saanich School Board, outlined the position of affairs to the council. This year, he said, it was anticipated that 180 first year Saanich pupils would enter the high school.

The cost would work out at about $80 per pupil, a sum which compared favorably with the $120 which Saanich would have to pay the City School Board for the accommodation of second and third year pupils at the Victoria High School.

The grant asked for would be almost entirely for capital expenditure, devoted to the purchase of standard equipment to be installed in Tolmie School.

Shidzuoka Maru Is Due

According to word received by Mr. A. H. Hebb, the Nippon Yusen Kaisha liner Shidzuoka Maru is due at William Head quarantine station from Yokohama at 5 o'clock this afternoon. She will tie up at Rithet piers about 8.30 to discharge passengers, mail and cargo.

"You ought to be proud to be the father of such a splendid family," said the headmistress to her visitor.

"What on earth——? Large family?" gasped the visitor.

"Yes, indeed; your daughter has had eleven of her brothers here this term to take her out. She expects another tomorrow."

Ching Ming Ling Found Guilty by Jury in Nanaimo

NANAIMO, April 18.—At 3.30 o'clock this afternoon a jury in the Nanaimo assize court, after deliberating two and a half hours, found Ching Ming Ling, of this city, guilty of unlawfully importing into Canada some 1,440 tins of opium. Sentence was reserved by Mr. Justice Macdonald until the end of the assizes.

HELEN MORGAN ACQUITTED

NEW YORK, April 18.—Helen Morgan, musical comedy actress, charged with maintaining a common nuisance in a night club, was acquitted tonight by a jury in Federal Court.

Owing to the Musical Festival, the usual choir rehearsal at St. John's Church for Friday evening will be canceled.

From an interview with a man who is visiting England for the first time: "It was London motor cars that seemed to strike me most." He'll have to learn to cross the street quicker.

To Music Festival Visitors

A Cordial Invitation to Visit

Western Canada's Finest Music Store

You who love music will be delighted with this magnificent store where, in every department, you will find names to conjure with in the world of music . . . the great Steinway, Heintzman and Craig Pianos . . . Victor Orthophonic Victrolas . . . Rogers Batteryless Radio. Come today—the invitation is cordially extended.

Fletcher Bros. (Victoria) Limited

1110 Douglas Street

AUSPICES NATIONAL COUNCIL OF EDUCATION

Lecture by

Ernest Raymond

Author of "Tell England"

At

EMPRESS BALLROOM

TONIGHT, 8 O'CLOCK — ADMISSION $1

See the new Snap-Lite. Fits pocket or purse. 39c everywhere.

BURGESS FLASHLIGHTS

Chase away the dangers of darkness with a Burgess Flashlight. Burgess Batteries are made with Chrome, to preserve power when not in use. That means longer life. Ask your dealer.

BURGESS DRY CELLS, LTD., Winnipeg, Man. 13

Now Is Your Opportunity To Buy

An Efficient TABLE STOVE

Well made and durable Price $2.15

See Our Display

Hawkins & Hayward

Electrical Quality and Service Store

1121 Douglas St. (Cor. View) Phone 643

Enlarged Prostate

And All Urinary Ills Take Our Herbal Remedies

Descriptive Pamphlet, also one on Loss of Manhood and Disorders of Men, and Booklet on Ills of Women, in plain envelope, free by mail. Open 2 to 5 and 7 to 8 every week-day except Wednesday and Saturday, when closed all day.

The English Herbal Dispensary, Ltd. 1259 Davie, Vancouver, B.C.

Vancouver's Only Genuine Herbalists

And All Diseases of Men

COAL

FULL WEIGHT IN EVERY SACK

And every sack of Nanaimo-Wellington coal will give you unsurpassed heating value and economy!

J. E. PAINTER & SONS 617 Cormorant St. Phone 536

Colds Checked

By modern vaporizing ointment—Just rub on

VICKS VAPORUB

ACTS 2 WAYS AT ONCE

HERMAN'S 735 YATES ST.

LATEST FASHIONS ALL THE TIME WITH 12 PAYMENT SERVICE AT CASH PRICES

Your Money Back If Not Satisfied

Suit Money Saved

Why pay $50 to $60 for a made-to-order suit when "Hope" can do it for $35 to $40?

Charlie Hope

1434 Government St. Phone 2689

SOIL FOR SALE

(Excavating for Building)

Good black soil for sale cheap, if ordered immediately. Phone 2688

USE

Sovereign

THE KING OF TOILET PAPERS

SANITARY and SOLUBLE

Smith, Davidson & Wright Limited

Victoria — Vancouver

"CANADA'S KOW"

NESTLÉ'S MILK

for better luck on bake-day

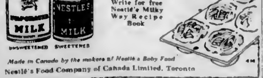

Write for free Nestlé's Milky Way Recipe Book

Made in Canada by the makers of Nestlé's Baby Food

Nestlé's Food Company of Canada Limited, Toronto

Varied Activities of Women

We lift washday cares right out of YOUR HOME

NEW METHOD LAUNDRIES, LIMITED
PHONE 5080

"Is he one of the limited gentry?"
"No he's still a bachelor."

Women's Clubs and Societies

Holy Trinity-St. Andrew's W.A. The Holy Trinity and St. Andrew's branch of the Woman's Auxiliary gave a most successful entertainment yesterday evening in the Deep Cove Social Hall. The entertainment was described as "Fashions and Fancies," which were represented by tableaux, dance and song characteristic of periods from 1858 to the present day. Mrs. Burns and Miss Pearson, of Victoria, kindly gave several very amusing and interesting recitations and Mrs. Clanville Layard and Mrs. James Copthorne rendered solos on violin and piano respectively. Following were the tableaux, 1858 (Elizabethan period)—Queen Elizabeth, Miss Evelyn Moses; Sir Walter Raleigh, Miss Amy Lewey; attendants, Mrs. Thomas Hughes, Miss May Copthorne and Miss C. Belson; 1658 (Puritan period)—Miss Rosa Matthews; at spinning wheel, and Miss Lila Pohl; 1759—represented by the dancing of a gavotte by Mr. Gerald Pew, Miss Marion Cochran, Miss May Bowden and Miss Adelaide Toomey; 1849 (Victorian period)—Miss Alma Gordon, Miss Edith Whiting, treasurer of the branch, was responsible for the twenty-minute programme representative of 1920. Being strictly up-to-the-minute, the entertainment was broadcast from Radio station PUNK. The orchestra was composed of Major Drum, Mr. Reg. Berwick; Monsieur X, the chromatic tenor, Mr. W. Berwick; Oog, guitar and uke, Bill Hesnuck; Mugog, banjo, Mr George Lloyd; Madame Forward, Mrs. W. Whiting, at the piano, and the Sisters Doodlittle, Misses Edith Whiting, Iris Goddard and Irene Frost, all of whom kept the twenty-minute interval alive with orchestral and jazz selections, songs, dances, small talk, solos and modern skits. At the conclusion of the number, Miss Whiting, wearing a smart street ensemble, representing Miss 1929, made her entrance and, in a delightful nonsensical rhyme pointed out the great difference between the clothes of today and those our grandmothers wore. Following the "Fashions," "Fortunes" was presented by the following Mlle Lenormand, Miss Iris Goddard, Miss Clare Belson, Miss Irene Frost and Mrs. Henry Horth.

* * *

St. Ann's Auxiliary, Nanaimo. A reception was held on Tuesday evening by the ladies of St. Ann's Auxiliary in the Y.M.I. Hall, St. Peter's Parish, in honor of Miss Molly Husband, who is to be married shortly. On behalf of the auxiliary, Mrs. Miles, president, presented Miss Husband with an upholstered chair in partial recognition of her long and faithful services in connection with the auxiliary. The hall was very prettily decorated for the occasion with evergreens and daffodils. The evening was spent in music, guessing contests, etc. The winners of the prizes in the contests were Miss Cain, Mrs. Thompson and Miss Husband.

Poliflor leaves floors and furniture A-gleam

JUST SEE how glints of light and beauties of grain come out in your floors, furniture and woodwork when you get them after them with this fine English wax!

And though Poliflor makes rubbing-up the work of a moment, the glass-like sheen it imparts lasts and lasts. Floors stand extra scuffing . . . furniture emerges free of scratches and finger marks . . . the colours in linoleums come bright and clear again.

Poliflor is ANTISEPTIC, TOO . . . It is best for floors where there are small children.

Get a trial tin at any dealer's.

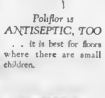

Poliflor WAX

Made by the Manufacturers of "Nugget" —the world famous shoe polish.

Royal Engagement Has Been Reported

PRINCESS INGRID

Only daughter of Crown Prince Gustaf Adolf, of Sweden, whose engagement to Crown Prince Frederick, of Denmark, has been reported from Stockholm.

South Saanich United L.A. The Ladies' Aid Society of the South Saanich United Church, held its regular monthly meeting at the home of Mrs. MacNab, East Saanich Road, on Thursday afternoon. Miss L. Deering presided and Miss Alma Heyer read the financial report of the St. Patrick tea and sale of work, which showed that a gratifying sum had been cleared. During the meeting a sum of money was voted to the church treasury and the society was pleased to welcome a new member.

* * *

Portia Club Mr. Ira Dilworth was the speaker of the afternoon at the Portia Club meeting held on Wednesday in the library of the Victoria High School. Mr. Dilworth spoke to the members on Rimsky-Korsakoff, the Russian composer, with special reference to the Sheherazada suite. Numbers from this suite were played on the electrola to illustrate the wonderful power of musical suggestion possessed by the artist. Afternoon tea was served.

St. Alban's Girls' W.A. St. Alban's Girls' W.A. will hold a home-cooking stall in Spencer's basement tomorrow morning, through the kindness of Mr. D. Spencer. Donations of home-cooking or candy will be acceptable and may be left at St. Alban's Hall, Belmont Avenue and Ryan Street, today, or at the store tomorrow morning.

Princess Patricia Lodge Princess Patricia Lodge of the Order of Daughters of St. George will hold its regular meeting at Harmony Hall tonight at 8 o'clock. All members are asked to attend, as important business will be discussed.

Flower Foolproof The spring flower show which was to have been held on Saturday at Royal Oak under the auspices of the Women's Institute, has been postponed to Saturday, May 4.

* * *

St. Saviour's W.A. The girls' branch of the W.A. of St. Saviour's Church will have a home-cooking stall in Spencer's basement tomorrow morning.

Ida—"Gladys married a self-made man, didn't she?"

Eva—Yes, but she was compelled to make extensive alterations.

Only an ostrich would try to hide behind a woman's skirt these days.

For the man who gets his own breakfast

OGILVIE MINUTE OATS

Nourishing—wholesomely good—and prepared in a jiffy! There's one piece of a lovely set of highly finished breakfast ware in every OGILVIE PREMIUM PACKAGE. Order from your dealer.

de Kuyper Gin

Genuine HOLLANDS Gin
Heart Label

Favourite beverage of 4 Generations

BOTTLED THREE TIMES, THOROUGHLY DISTILLED.

JOHN de KUYPER & SON, Distillers
ESTABLISHED 1695
Rotterdam — Holland

This advertisement is not published or displayed by the Liquor Control Board or by the Government of British Columbia.

Spring Silk Coats Are Keyed to Simplicity

DULL crepes, moire and satin fashioned in trim, simple, yet rather fembinized modes are arriving to compete with cloth in the realm of separate coats for Spring and Summer wear.

Satin, whenever the silk coat makes a bid for seasonal favor, always has many enthusiasts, since it is an admirable material for a light weight type of coat.

But because they are a trifle newer this season the dull finished crepes and moire take precedence.

Many a silk coat that will be selected for post-Easter wearing will follow the straight and narrow, its feminine movement in the back treatment of the neckline, the scarf or fur collar. In models inclining toward the dressy, the flare is given prominence.

Responding to the tailored line in a coat shown, its material a crepe marocain. Groups of narrow tucks define the collarless neckline, emphasized above in two rows and give the suggestion of a bolero in the back. The inevitable bow of the mode softens the otherwise plainness of the neck.

Contrast back satin is here shown in an afternoon coat that is characteristically simple, conforming to very straight lines, slender sleeves with a tiny flare at the wrist, to afford a setting for the scarf neckline which loops through a ring at the left side, its ends falling in broken lines.

This scarf collar may be left open, although it is far more becoming and much smarter in appearance when it is caught in the manner pictured.

A coat illustrating the fashion points seen in most of the Spring dresses is the third model, an afternoon wrap, of navy blue flat crepe. This is sketched in side view to show the flat hip, the balanced circular flare at the hemline and the shoulder cape that ripples into a deeper curve at the back.

This coat is closed at the side, where it fastens with a large bow of self material.

In view of the present attention that is given to black and white, smart coats in gleaming black satin with snowy fur collars are very attractive.

Helen Wills Off to Europe

Tennis Star Proves a Natural, Charming and Very Attractive Young Girl, Excited About Her Trip

By MARGARET HEBB
(Copyright, 1929, by the North American Newspaper Alliance.)

NEW YORK, April 18.—Helen Wills was going to Europe and her room in the Hotel Roosevelt showed every feminine evidence of the fact.

When, in response to a cordial "come in," the visitor entered the apartment, she came upon a scene of suitcases, bags and hat boxes scattered pell-mell wherever space permitted.

From the desk a charming voice called, "Oh, please sit down. You will pardon me, won't you, if I finish this letter?"

Tall, slender, athletically graceful, Helen Wills seemed too delicate for the magazine cover conception of the robust wielder of the racquet. About the pale, almost translucent oval of her face and the soft grey of her eyes there was a suggestion of the teacup hostess or the aspiring artist.

It was the tailored tan dress, however, under the tweed sport coat and the jaunty beige felt hat that reminded one of the wearer's partiality for field of endeavor. They belonged to the world of sport as certainly as the pearl earrings that peeped from beneath the broad brim were of the realm of perfume and powder. On the third finger of the left hand was a diamond witness to the announcement of the engagement of a cherished daughter of California to Frederick S. Moody, Jr.

STRAIGHT TO PARIS

"Yes," Miss Wills remarked, as she turned from the completed letter, "we sail tonight. It was Wednesday that I saw her! We're going straight to Paris and then to The Hague, where I shall play May 10 and 11. Then we're going to Berlin. I've never been there and I'm very anxious to see it. The French team matches come later. On June 24 we go to England for the tennis at Wimbledon."

All the time the other member of this "we" sat tweedy, smiling affectionately at her daughter. Mrs. Wills is a lovely slender young-looking mother, a dignified woman with greying hair and an attitude of partnership with her child. To Helen she is "Cassie" more often than "mother." They are great friends, this pair, and in appearance and spirit they resemble sisters.

When the younger of the two mentioned England, she smiled with the luminous expression of one about to attain a much-desired goal, of which she has barely dared to dream. Beaming, she explained: "You know, I am going to have a show of my pictures in London. I will be a 'one-man show,' it's my first. I love to draw and paint. I do water colors and pencil sketches and charcoal drawings. I do landscapes, but especially portraits. It's such fun to sketch the tennis players in action.

"I have quite a collection of such drawings. There is one of Lacoste and another of Henri Cochet, but I prefer to do women players. Mrs. Mallory and especially Suzanne Lenglen, who, of course, is so extremely graceful, are in my sketches. And all sorts of others, English players, Betty Nuthall and Eileen Bennett and Mrs. Kathleen McKane Godfrey. I'm terribly excited, and I shall be right on the spot for the opening.

ENJOYS PAINTING

"You know, what I should like the most of all is to be a fine artist. I think I enjoy painting portraits more than anything. I am my own most willing model, so I have made many self-portraits. And my mother is the next most willing subject. I have made a few portraits of my fiance, but he won't be patient and sit still long enough, so he isn't so good for that."

Then came the obvious question whether the charming athlete-painter would give up her career for marriage.

"Oh, my, no," she insisted. "I should say not. I still have to finish another year at the University of California, and I mean to get my degree." The young student has already won her phi beta kappa key. "Then I certainly will study hard at my painting. I think it's so much nicer to keep on with one's work when one is married, don't you? It seems so foolish to stop everything just because of a husband. Anyway, we haven't decided yet when we're going to be married.

"From time to time the ring of the telephone interrupted the conversation, and the hostess had to excuse herself while she took part in sprightly conversations over the wire.

"Do you mind if we buzz around?" she apologized as she rushed from the telephone to door to receive a package containing shoes purchased in the single day spent in New York.

"Aren't they good looking?" the shoes was asked, as their owner held them up.

"You know," remarked Miss Wills, as she managed to pack just another trifle in the bulging side of a leather bag, "I just adore traveling. I love to see things, merely to look at them. And then I love being on the ship, although I'm not at all a good sailor.

"Eventually it was time to go. The last impression of Helen Wills tennis player and artist, was of a very young girl bustling about to collect her belongings.

"No one has been busier than I today, rushing around," she insisted. "Good-bye," she called gracious ly to the visitor. And to Mrs. Wills, "Cassie, can you lend me a handkerchief and have we any books to read on the ship and—again the telephone rang and the door closed on the caller inside her way to the elevator.

A Mother's Duty

WINDSOR, Ont., April 18.—A list of amusing errors, due to poor proof reading or typewriting could easily be furnished by the average city editor, humorous his "good story" so mangled. In this city, the other day, a report was given of a sermon in which the women of Canada, and especially mothers, were highly praised. But the reverend doctor who preached must have been surprised when he read

"Canada's greatest need today is to be smothered by strong, noble women."

A first-class aviator must know his business from the ground up

"Is it true, Donald, that you've got married?"

"Aye, Jock."

"An' what kind of a body is your wife?"

"Weel, Jock, Ah dinna complain. She's God's handiwork, but Ah'm thinkin' she's no His masterpiece."

Pip years a bitter feud had existed between the Browns and the Robinsons. The trouble had started through the depredations of Brown's cat, and had grown so fixed an affair that neither party ever dreamed of "making it up." One day, however, Brown sent his maid next door with a peace-making note for Mr. Robinson, which read:

"Mr. Brown sends his compliments to Mr Robinson, and begs to say that his old cat died this morning."

Robinson's reply was bitter:

"Mr. Robinson is sorry to hear of Mr Brown's trouble, but he had not heard that Mrs. Brown was ill."

"The Largest Stock of New Furniture in the City"

At this time we are fortunate in having a complete range of Bedroom, Dining and Living-Room Furniture for your approval.

We are sure you will agree with us when we say "Our stock is the most interesting to be found in the city."

Investigate Our Easy-Pay Plan

Home Furniture Co.
"BUILT ON QUALITY—GROWING ON SERVICE"
FRED W. BARTHOLOMEW, Prop.
825 Fort Street Phone 5119

10,000 HANDSOME ILLUSTRATED CATALOGUES
of Free Bonus Presents
Have Been Mailed to All Residents in Victoria
Save the Coupons on Every Package and Receive a Handsome Present Free
BRAID'S BEST TEA ORANGE PEKOE
BRAID'S BLUE LABEL TEA
BRAID'S BEST COFFEE
At All Grocers
BRAID, TUCK & CO. LTD., VANCOUVER, B.C.

Household Goods Carefully Moved
Before you move it is a question of price—afterwards you wish it had been a question of service. We put service first at a reasonable price. Our vans have closed doors, separate compartments for pictures; are heavily padded, and we use individual covers to protect your furniture against any possible chance of scratches or rubbing in transit.
REMOVERS SHIPPING AGENTS CUSTOMS BROKERS
DUNCAN STORAGE COMPANY
Warehouses: 516-520 Beatson Square. 522-530 Chancery Lane. Office Phones: 1663 - 1664 - 1663

1501 Government St., Cor. Flanders
Teen Jore BIG SALE
Reed Chairs, Rocker $19.5. China Tea, Pres Cheese, Combs, Coats, Sox, Curtains, Lace, Ribbons, Glasses, Pay Cheap Come Lookers All Same Everybody Happy

WANTED
Your Launch, Cruiser, Rowboat and Evinrude
Have them listed with us at once. We sell for cash or take them as part payment on a new cruiser or boat.
PACIFIC BOAT CO.
637 Central Bldg. Phone 5414
Backbone: Cooperar

Because they have that wonder FLAVOR

That's why Kellogg's Corn Flakes are the world's largest-selling ready-to-eat cereal. They have the original flavor and crispness Kellogg discovered and nobody else has ever been able to equal. Delicious for breakfast, lunch or supper — with milk or cream, and fruits. Enjoy at home. Order at any hotel or restaurant — on dining-cars.

Kellogg's Corn Flakes are always light and extra crisp. A wholesome treat for children—so easy to digest.

12,000,000 people each day prefer Kellogg's Corn Flakes. They appreciate the goodness and original corn flakes. It pays to look for the red-and-green Kellogg package whenever you order corn flakes.

Sold by all grocers. Served by restaurants, hotels, cafeterias, on dining-cars. Made by Kellogg in London, Ontario.

Kellogg's CORN FLAKES

Social and Personal

Personals, Parties Visitors

Leave for Vancouver
His Honor the Lieutenant-Governor and Miss Mackenzie left for Vancouver yesterday afternoon, accompanied by Captain W. Hobart Molson.

Kitchen Shower
Miss "Babs" Campbell and Miss Irene Whitfield were joint hostesses recently at a delightful kitchen shower in honor of Miss Irma Knowlton, a popular bride-elect, held at the home of Miss Campbell, 3720 Saanich Road. The rooms were attractively decorated with Spring flowers, carrying out a color scheme of yellow and blue. Little Miss "Kae" Campbell presented the guest of honor with a shower bouquet of daffodils and fern, tied with yellow tulle and streamers of pale blue ribbon and cards bearing numbers corresponding to the numerous packages hidden throughout the rooms. Appropriate recitations were given by little Miss Campbell. Prizes for the various contests were won by Mrs. Ted Andrews and Miss Evelyn Ross. A buffet supper was served. The guests included Misses Irma and Ida Knowlton, "Babs" Campbell, Irene Whitfield, Mildred Garner, Margaret Stewart, Kathleen Mackenzie, Evelyn Ross, Ilma Davis, Lily Stewart, Dorothy and "Kae" Campbell, Bertha Montague, Bessie Jones, Hazel Jones, Jean Halliday, Margaret Marlatt, Mesdames Knowlton, Patterson, Whitfield, Browning, Andrews, Jackson, White, Wilby, Maule, Pendray and Fletcher.

House Warming Party
Between fifty and sixty guests participated in a delightful house-warming party this week at the home of Rev. and Mrs. Thos. Keyworth at their new home on Battery Street. The rooms were decorated with a profusion of daffodils, tulips, cineraria and spiraea. Although the event was purely informal, Rev Robert Connell conducted a fireside chat about the various wild flowers of this vicinity. Mr. Gilbert Margison rendered violin selections and Mr. J. A. Peace, of the Dominion Astrophysical Observatory, spoke briefly about the age and history and character of the stars. Owing to the cloudy nature of the sky the telescope was not usable as had been intended for a study of Jupiter and its moons, but splendid substitute of lantern slides was made. Singing was enjoyed and refreshments served. A number of the ladies of James Bay United Church assisted. Preceding this event the Ladies' Aid Society of the church held a guest tea at the same home, when a large number of people attended. The following artists contributed to the pleasure of the afternoon: Mrs. and Miss Attfield, Miss Snider and Mrs Hoyl, instrumentals; Mrs. A. N. Baker and Mrs. T. Southern, vocal solos.

Announce Marriage
Mr. and Mrs. Edward F. Pooley, Rockland Avenue, announce the marriage of their son, Mr. Richard Pooley, to Miss Gwendolyn Owen, of Vancouver, who has been in charge of the operating room at the Jubilee Hospital. Mr. and Mrs Richard Pooley are at present in New York, and will later make their home in California.

Hostess at Tea
In honor of Miss Margaret White, of Ottawa, Miss Helen Crawford entertained at tea on Wednesday afternoon at the Ambassador Apartments, Yates Street.

Fashion Considers the Golf Costume

Of course the game's the thing, but not everything on the fairway, to a woman's mind. Quite as important as playing a near professional game is looking the part. Such activity demands that one be garbed in a costume that will stand stress and strain.

Jersey and knit fabric lead by far in popularity and fashion importance, but there is unquestioned charm in brightly colored velveteen in ensemble form. When May days grow warm the silk-like materials, linens and cottons will come into great favor.

The modern maid on the links is smart for all weather in a jumper of jersey worn over a pleated skirt of wool. A most attractive model is shown, the jersey blouse of sand color matching the turndown cloche of felt. And the gay skirt of red and sand wool in the fashionable check is box-pleated across the front.

The modish flat neckline is attained here by using a patent slide-fastener which makes for ease in donning the garment without stretching it over the head.

When silk is the desired material for the lighter weight frock, one of the rayon acaves is intensely practical. A model after Vionnet is illustrated, simulating the two-piece of tuck-in blouse and skirt. This blouse of chartreuse tied at the neck and fastened with a metal slide down the entire front is beautifully blended with a wrap-around skirt of brown rayon femininely tied at the side front.

Pique is the smart choice in cottons and is shown here in a tucked-in blouse with open collar and a separate skirt belted at the natural waistline. A front kick pleat gives fulness to the skirt seamed to a hip yoke, fitting very snugly and closed at the side with a slide fastener, as also is the blouse at sleeves and neck.

Note how very modernistic is the pattern of the jacket this golfer carries over her arm—a study in triangles.

Velveteen being a little warm when worn for active, sports, fashion gets around the fact by using a sleeveless lock with a little coat which may be worn or not, as one pleases. Topping such an ensemble should be a jaunty self beret.

Tea Party at "Fernhill"
"Fernhill," in its beautiful old-world garden, which is now at the height of its Spring glory, was the scene of a delightful tea party yesterday afternoon when Mrs. C. E. Pooley, assisted by Miss Alice Pooley and Mrs. R. H. Pooley, entertained about fifty guests at tea. The drawing-room was arranged with large baskets and vases of plum blossom and other Spring blooms, and on the tea table, which was set in the dining-room, was a wonderful display of primroses in honor of "Primrose Day" today. This was the first of a series of tea parties which Mrs. Pooley hopes to give this Spring.

Hostess at Party
Miss Marion Wilson entertained with a charmingly arranged tea party yesterday afternoon at her home on Rockland Avenue. The hall and drawing-room were beautifully arranged with daffodils, plum blossom and Spring greenery, and the tea table was centred with a handsome silver bowl filled with tulips, blue iris and forsythia.

Engagement Announced
The engagement of Sub-Lieutenant Ernest Patrick Tisdall, Royal Canadian Navy, elder son of Mr and Mrs. G. A. Tisdall, The Orange, Somenos, Vancouver Island, and Mary Isabel, daughter of the late Mr. S. Hugh Howlandson, Newton-Morrell, Barton, Yorks, and Mrs. Rowlandson, Broomhill Moor, Allerton, Leeds, is announced in England.

From California
Mrs Kenneth Malim, of Oakland, Cal., and her little daughter, Gillian, have arrived from the South to spend the Summer with Mrs. R. C. Farrow, Davie Street.

To Leave for Winnipeg
Major and Mrs. Fred J. Ney, who have been staying at the Empress Hotel since December, will leave this afternoon for Winnipeg.

To Arrive Here Soon
The British High Commissioner, Sir William Clark, with Lady Clark and their two daughters, the Misses Frances and Diana, left Ottawa on Tuesday for a month's visit to the West. They are expected to arrive here on April 27, and will be guests at Government House until May 2.

Quebec Visitor Entertained
Miss Olive Heisterman, Shasta Avenue, was hostess at a bridge party yesterday afternoon in honor of Mrs Stain, of Quebec. Mrs R. W. Gibson and Mrs. H. G. Wilson poured the tea and coffee at a table arranged with graceful vases of daffodils.

Tea Hostess
Mrs. P. F. Howden entertained a few friends at tea yesterday afternoon at her home on Denison Road in honor of Mrs. K. C. Cox, and the Misses Isabel, Ursula and Cicely Cox, of New Zealand, who are visiting Mr. and Mrs A. S. Innes, Central Avenue.

Changes Residence
Mrs. N. F. Payne, who has been spending several weeks at the Windermere Hotel, is now in residence at 954 Maddison Street, the home of Mrs. D. Cockburn, during her absence in California.

Tea at Empress
The usual Saturday afternoon tea will be held tomorrow afternoon at the Empress Hotel, when the orchestra will play a special programme of selections.

Leaves for Qualicum
General Noel Money, who has spent the Winter at the Empress Hotel, has left for Qualicum Beach.

Deep Cove Personal
Dr and Mrs. S Leisky are leaving this week for a month's vacation in California.

Nanaimo Card Party
NANAIMO, April 18.—A bridge and whist party was held in the Legion Hall yesterday under the able convenership of Mrs. C. H. Barker, assisted by the following: Mesdames Bain, Barclay, Brown, Calder and Cunningham and Miss Caldwell. A tea table, centred with hyacinths, primroses and daffodils, in a setting of moss, gave a very charming effect. Tea was poured by the president, Mrs Scales, assisted by Mrs. Lawrence Sampson. Tea was served from 3.30 till 5, the players resuming after the interval. The sum of $35 was realized, which will go towards the Canadian Legion ward in the new hospital. The prize-winners were: Bridge, Mrs. W. Thompson, Mrs. Gill and Mrs Brown; at whist, Mrs. Barclay and Mrs. Turner.

Fashion Fancies
By Marie Belmont

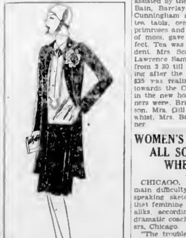

Covert cloth, that hardy standby among tailored fabrics, is once more asserting itself. It is an attractive and durable medium for the Spring suit and has lately been on sale in colors. It is now available in Oxford grey, navy and purple.

The charming tailleur sketched here is of purple covert cloth, worn with a lavender crepe blouse and flower of the same shade. Note the effect of true chic which is achieved through simplicity of line.

WOMEN'S VOICES ALL SOUND SAME WHEN ON THE AIR

CHICAGO, Ill., April 18.—The main difficulty in using women in speaking sketches over the air is that feminine voices sound so much alike, according to Lester Luther, dramatic coach of the WENR players, Chicago.

"The trouble at the present time is that when you attempt to present any kind of a sketch in which there are three or four women, their voices all sound so much the same," said Mr Luther. "You can't tell whether its Mary or Josephine who is talking unless there is something in the text to differentiate. This means women must develop more voice personality or they will fall behind in the progress of the development of radio programmes. It appears there is a much wider difference in the inflection and tone quality of male voices."

Keating Personal
Mrs Harry Boggs and daughter, of Port Angeles, are visiting at the home of her parents, Mr. and Mrs. A. Anderson, Keating Crossroad.

Weddings

SMITH—LUCKING
A quiet wedding was solemnized at Christ Church Cathedral on Wednesday evening, when Dean Quainton united in marriage Maisie, youngest daughter of Mr. Frank Lucking, of London, England, and Mr. John Godfrey Smith, only son of Mr and Mrs. J. H. Smith, of this city. The bride looked charming in a white satin and lace gown and the conventional veil and orange blossoms. She carried a beautiful sheaf of lilies, roses and carnations. She was given in marriage by Mr. M. P. Morton, of Nanaimo, and was attended by Miss Thelma Smith as bridesmaid. Mr. Harry Smith, cousin of the groom, acted as best man. After a wedding supper at the home of the groom's parents, at which only the immediate relatives of the bride and groom were present, Mr. and Mrs. Smith left on their honeymoon, which will be spent motoring Up-Island. They were the recipient of many beautiful presents. On their return they will reside in Victoria.

FOOTBALL TEAM DANCE
The Victoria West juvenile football team will hold a dance on April 26 at the K. of P. Hall. An excellent six-piece orchestra has been engaged for the evening and Jack Medford, of the Capitol Theatre, will act as master of ceremonies. A special supper has been arranged and it is hoped that there will be a large number of dancers. The team is working hard to meet its expenses. It is under the managership of Mr Herbert Wetherell, who is also manager for the Maple Leaf team.

Women's Institutes of Vancouver Island

SOUTH SAANICH JUNIOR
It was decided to hold a gingham dance in aid of the Queen Alexandra Solarium, in the Temperance Hall, Keating, on Friday evening, May 31, at the regular monthly meeting of the South Saanich Junior Institute Club, held at the home of Mrs F. Michell, Keating Crossroad, on Thursday evening, at which Miss Janet Sherring presided. Arrangements are being made to secure Holt's three-piece orchestra for this event, at which a hot dog supper will be served. Gingham and overalls will be in order, and a very jolly evening's entertainment is assured all those who attend. During the meeting the members were asked to inquire into ways and means of assisting with the work of the Solarium. Plans for a camp at the beach during the Summer were discussed, and further arrangements for this were left until the next meeting. Miss Doris Michell read the minutes of the previous meeting and the correspondence, among which was a letter from Mrs. J. Crossley, a former member, thanking the club for a gift which had been sent to her baby daughter. The next regular meeting of the club will be held at the home of the Misses Nellie and Alice Styan, Central Saanich Road, on Thursday evening, May 9.

SOUTH SAANICH
A good crowd attended the fortnightly card party held by the South Saanich Women's Institute in Temperance Hall on Saturday evening, there being eleven tables occupied. The game was military five hundred and the first prize winners were Mrs. Simpson, Miss N. Styan, Mr. H. Lawrie and Mr F. Michell. Three tables tied for second prizes, and on the cut the winners were Mrs F. Young, Mrs. Mosher, Mr. F. Tanner and Mr Mosher. The next game will be held on Saturday evening.

VICTORIA
The Victoria Women's Institute held its monthly concert at the Tubercular Ward of the Royal Jubilee Hospital on Tuesday evening. Those taking part were Mary Laird, Mrs. Deaville, Mr. Matheson, Dorothy Pease, Mary Barr, Frank Deaville, Nelson Goodwin, John Minnis, John Keiser. Tea was served by Mrs. Laird and her committee.

They were a young married couple and, as often is the case, he just didn't fit with her mother. It was just in occasional outbursts, however, that he expressed his opinion of her.

The first Summer they were married the mother-in-law took an ocean voyage and shortly afterward the husband was heard to remark inadvertently: "I hope she falls overboard."

"Now, you don't mean that," admonished his wife. "Tell me, truthfully, if my mother fell overboard and you saw her, wouldn't you throw her a lifebelt?"

"I don't believe I would," drawled he. "Suppose I couldn't find one. I might be that lucky, you know."

"Well, you'd throw her something to help, wouldn't you?" insisted his better half.

He paused for a moment and then nodded assent. "Yes," he answered slowly, "I'd toss her the anchor."

Fond Parent—What's the matter, my dear?

Daughter—Freddie and I have parted forever.

"Um! In that case I suppose he won't be around here for a couple of nights.—Tit-Bits.

"What's a dead letter?" asked the simple maid.

"That, dearie," answered the wise one, "is a letter that has nothing in it that would justify a breach of promise suit."

Kitty McKay
By Nina Wilcox Putnam

The girl friend says that the thing which makes a good husband is a watchful wife.

Beach HOTEL
OAK BAY (VICTORIA) B.C.
TEAS, LUNCHES DINNERS
By the large log fire in our beautiful lounge. By the picture windows with seascape view. Parties large and small appreciate our Bridge Parties, Wedding Receptions, Etc.
Very Attractive Winter Rates

Get a Fuller Wall and Window Set for Spring Cleaning
Fuller Brushes
Local Office 2515 Government Street
Phone No. 8408
Saanich Phone, Col. 25T

RUNNING AND BARKING FITS
In Dogs Are Promptly Checked With
Dr. Graham's Hysteria Remedy
Many Testimonials
AGENTS
MacFARLANE DRUG CO.
Cor. Douglas and Johnson

DR. COUPE
CHIROPODIST
Guarantees the Removal of Corns, Callouses, Etc. Without Pain
MARINELLO
711 Yates Street Phone 5477

CANADIAN NATIONAL
EUROPEAN TOURS
JULY AUGUST 1929
38 —TO— 59 DAYS
Sight-Seeing in GREAT BRITAIN, FRANCE, BELGIUM, GERMANY, SWITZERLAND, ITALY
$416.00 UP
ALL EXPENSES Montreal overseas and return to Montreal
"MAKE IT BETTER EACH YEAR" has been the Keynote of Canadian National Methods. This policy has been carried forward to its highest, fullest expression in this year's tour of Europe—visiting the old world, the cradle of civilization—of seeing world renowned cities and beauty spots, historic sites and monuments.
SAIL FROM MONTREAL JULY 5th ON THE S.S. "ANDANIA"
you get GOOD SERVICE, COMFORTABLE STATE ROOMS, GOOD FOOD
Outdoor Days of Recreation
INDOOR—A DOZEN FORMS OF AMUSEMENT CALL YOU.
SIGHT-SEEING PROGRAM VERY COMPLETE
SUPERIOR HOTELS . . RELIABLE GUIDES
MAKE YOUR PLANS NOW!
Call at City Ticket Office, 911 Government St. Telephone 1242
Or Write C. F. Earle, Dist. Passenger Agent
CANADIAN NATIONAL RAILWAYS

One Whole Floor of Beds, Springs and Mattresses
Complete Outfits, $2.50 down, $2.50 per month. No interest
Standard Furniture Co.
719 Yates Street
Phones 7070 and 7071

Continuous Clarification System Used
Pantorium DYE WORKS of Canada Limited
Fort and Quadra, Phone 3301
Try the Valeteria Service—There's None Better

HERMAN'S WOMEN'S APPAREL 735 YATES ST.
LATEST FASHIONS
12 PAYMENT SERVICE CASH PRICES

95c Days
Today and Saturday
An opportunity it will pay you to take advantage of. The following are a few only of the genuine reductions for these popular 95c days.
22 x 33 Real Irish Linen Glass or Dish Cloths. Reg. 3 for $1.25, at 3 for 95c
Pure Irish Linen Hand-Drawn Hemstitched Pillow Slips. Some of them are embroidered. Reg. $3.50 pair, at each 95c
22 x 22 Real Irish Linen Double Damask Napkins. Reg. $7.50 to $9.50 dozen, at 2 for 95c
EXTRA SPECIAL
Irish Embroidered Cotton Pillow Slips. Pair 89c
Belfast Linen Shop
1425 Douglas Street
Phone 324

Victoria's Only Exclusive Furriers
Week-End Fur Sale Specials
At Foster's Retiring-From-Business Sale
On Sale Today and Saturday at Less Than Cost
Six Beautiful Summerweight Fur Coats, 1929 models, as follows:
THREE ONLY, White Rabbit Coats, 1929 models; particularly handsome, stylish and exquisitely made. On Sale Today and Saturday at positively below cost.
THREE ONLY, Scotch Mole Coats, 1929 models; smart, good-looking coats, each one of them. On Sale Today and Saturday at positively below cost.
See Our Window
FOSTER'S FUR STORE
1216 Government Street Phone 1537

To get the most for your money in silk hosiery
ask for KAYSER
Style 77x
at $1.50
Service sheer weight
Pure thread silk to the narrow hem
Full fashioned
New Spring Shades
CLEARSKIN BARESKIN
BEACHSKIN ROSESKIN
FAIRSKIN SUNSKIN
TANSKIN SPRINGTONE
Kayser
Made in Canada

Have a Cup of Tea!

This invitation becomes a compliment to your guests when you offer

Chase & Sanborn's SEAL BRAND ORANGE PEKOE

A sample will be gladly mailed on request. Address CHASE & SANBORN Montreal

AFGHANISTAN CIVIL WAR IS CONTINUED

CALCUTTA, India, April 18—Reports from Kabul said that severe fighting was going on at Shakkabad, forty miles from the Afghanistan capital. The forces engaged are those of the former King Amanullah, who is seeking to regain the throne which he gave up, and the army of Bacha Sacho, the "water boy of the North," who took the throne from Amanullah's brother. Casualties were said to be heavy, the hospitals at Kabul being crowded.

MOSCOW, April 18—Advices received here Wednesday from Afghanistan, said that former King Amanullah had advanced his troops about 60 miles from Kandahar on the road to Kabul, capturing Kalati i Gilzai, to which point he was removing his headquarters. The place is about 200 miles from Kabul.

Its clear golden quality has made it famous on two continents.

VITTUCCI VIRGIN OLIVE OIL

(Mapo) Italy

Good Grocers sell it!

AWARDS MADE IN ELOCUTION

Mrs. Stanley D. Skene, Adjudicator, Describes Work Done by Boys as Delightful

NORMAN CLARKE IS WINNER OF SHIELD

"The type of work which these boys have given us was delightful," said Mrs. Stanley D. Skene, B.L.I., adjudicator of elocution, yesterday at the New Thought Temple, where this phase of the Victoria Musical Festival is being held.

The results of the morning and afternoon sessions were as follows:

City Temple Hall—Adjudicator, Professor Warren D. Allen, Pianoforte: Primary, boys and girls under nine years; competing for silver medal given by Miss Dorothy Mortson: 1, Alex Ord, 188 marks; 2, Doris A. MacDonald, 185 marks; 3, June O. Richards, 180 marks.

Piano sight playing, under nineteen years. Competing for silver medal, given by Jack Smith, Esq. Miss Helen M. Riley was adjudged the best for all-round sight reading.

Metropolitan Church — Adjudicator, P. L. Newcombe, L.T.C.M. Vocal solo, girls under sixteen years: 1, Rosetie Lee, 84 marks; 2, Agnes Anderson, 89 marks; 3, Anna Clarke and Catherine Craig, 85 marks.

First Baptist Church—Adjudicator, Dr. Daniel Protheroe, Mus. Bac. Vocal solo (contralto), girls under fifteen years, competing for silver medal given by Frederic King, Esq: 1, Ruth Penman, 84 marks; 2, Annabell P. MacKenzie, 82 marks, 3, Aline Fairweather, 78 marks.

New Thought Temple—Adjudicator, Mrs. Stanley D. Skene, B.L.I., Elocution, intermediate boys under sixteen years; competing for silver shield given by Dinsmore Motors, Limited: 1, Norman Clarke, 85 marks; 2, Garth Griffiths, 80 marks; 3, Arnold P. Phillipson, 78½ marks.

Elocution, Special open competition, competing for prize offered by the Victoria and Island Branch of the Canadian Authors' Association: 1, Robert Thomas, 178½ marks; 2, George H. Hallett, 171 marks; 3, Lilian M. Young, 167½ marks.

City Temple Hall—Adjudicator, Professor Warren D. Allen, Pianoforte, junior, under eleven years; competing for silver medal given by Miss Marian Heming: 1, Pattie Greenwood, 186 marks; 2, Janet Patton and Edwin Bucklin, 183 marks.

Metropolitan Church—Adjudicator, P. L. Newcombe, L.T.C.M. Public schools, senior, Grades VI, VII and VIII, thirty-six to fifty voices, competing for the Arion Club Challenge Shield: 1, Tolmie Public School, Miss D. Hartree conducting, 188 marks; 2, South Park Public School, O. H. Bevan-Pritchard conducting, 183 marks; 3, Tillicum Public School, Miss Kinnaird conducting, 182 marks.

First Baptist Church—Adjudicator, Dr. Daniel Protheroe Mus Bac. Vocal duet, tenor and bass, competing for silver medals given by David & King, Limited: 1, B. Fyfe and W. C. Fyfe, 86 marks; 2, J. M. Thomas and P. J. Mitchell, 80 marks; 3, O. Fraser and J. Townsend, 77 marks.

Quartette, first and second tenors, baritone and bass: 1, The Imperial Male Quartette, 79 marks; 2, Cambrian Quartette, 76 marks.

New Thought Temple—Adjudicator, Mrs. Stanley D. Skene, B.L.I. Elocution, ladies' open; competing for gold medal given by H. A. Beck, with, Esq: 1, Mary Higgs, 176 marks; 2, Florence H. Mathewson, 173½ marks; 3, Nellie Scowcroft, 171 marks.

Origin of Name "Dog Portage" Is Explained

One experts to find throughout Canada lakes and rivers with such names as Whitefish, Sturgeon, Trout, Otter, and Beaver, implying that the waters in question are the habitat of these animals. Almost as numerous as these are the lakes and rivers bearing the name. Dog but why they should be so called is not apparent. One outstanding example is that on one of the fur traders' routes to the West. Dog Lake Superior which ascended the Kaministikwia River from Fort William, Ontario, crossed Dog Portage to Dog Lake and continued up Dog River. Several explanations have been given for this application of the name according to a report of the Geographic Board of Canada.

The first known reference to Dog Portage is as "portage de chien" in an account by the Intendant Begon dated 1716 of a journey up the Kaministikwia River to Lake of the Woods made in 1688 by Jacques de Noyon. The earliest explanation found by the Geographic Board was contained in the diary of a fur trader who, under date of June 16, 1816, states that the same commemorates a tribe of Sioux who came to the region on a war expedition. He adds that the image of a dog is cut in the ground on one side of the portage and at that time was still perfectly visible.

Keating, the United States traveler who crossed the portage in 1823, explains the name as due to the figure of a dog carved upon the hill over which the trail passes, and adds that "this figure is nearly obliterated." Keating notes that "it is supposed to have been executed by a party of Sioux who had advanced thus far on a warlike excursion."

Sir George Simpson, Governor of the Hudson's Bay Company who traveled west by the route in 1841, agrees that the name was first applied to the portage. He states that according to the traditions of the natives, two enormous dogs having taken a nap at the top of the hill on the portage, left the impress of their bodies behind them, "and certain it is," he concludes, "that such figures have been marked on the turf."

Mr. Cyril Maude Ill

LONDON, April 18—The English actor and manager, Cyril Maude, is dangerously ill in hospital here. He is sixty-six years old.

A Winter leaves this hidden menace

Winter has quite likely left a tiny leak in your radiator that is hard to locate.

Stop it—with Whiz Radiator Stop Leak—before it causes expensive damage.

Whiz Stop Leak stops any leak in any part of the cooling system instantly. Absolutely harmless.

75c

CARRY A CAN FOR SAFETY

Hudson's Bay Company.

INCORPORATED 2ND MAY 1670.

Other Stores at Winnipeg, Yorkton, Saskatoon, Edmonton, Calgary, Lethbridge, Nelson, Vernon, Kamloops and Vancouver

HBC Purity Foods

Specials for Today and Saturday

Provisions

Finest Quality New Zealand Creamery Butter, per lb.	46c
2 lbs. for	$1.35
Selected Quality Creamery Butter, lb.	45c
3 lbs. for	$1.32
Pure Bulk Lard, per lb.	18c
3 lbs. for	52c
Shoulder Brand Side Bacon, per lb.	24c
Selected Smoked Picnic Hams, per lb.	24c
Homemade Smoked Cottage Rolls, lb.	28c
Sweet Pickled Picnic Hams, per lb.	22c
Homemade Sweet Pickled Cottage Rolls, per lb.	32c
Mild Old Cheddar Cheese, per lb.	32c
Canadian Stilton Cheese, per lb.	40c
Kraft Swedish Cheese, per lb.	45c
Dutch Edam Cheese, per lb.	40c

Delicatessen

Sliced Corned Beef, per lb.	20c
Sliced Jellied Ham, per lb.	20c
Sliced Veal Loaf, per lb.	10c
Sliced Pressed Beef, per lb.	20c
Veal and Ham Pie, per lb.	50c
Sliced Ham Bologna, per lb.	30c
Sliced Lunch Tongue, per lb.	35c
Heinz Sweet Mixed Pickles, pint	40c

Cakes and Pastries

Delicious Slab Cake, made in our own bakery	
Plain, Seed and Light Fruit Cake, lb.	40c
Genoa and Cherry Cake, per lb.	45c
Simnel Cake, per lb.	50c
Rich Dark Fruit Cake, per lb.	50c
Sultana Slab Cake. Buy by the slab, averaging 2½ lbs. Will keep moist several days. Special, per lb.	29c
Regal Soda Biscuits, in wooden boxes. At each	55c

Groceries

Our Economy Blend Black Tea, lb.	45c
Our Special Breakfast Tea, per lb.	55c
3 lbs. for	$1.60
Our Ceylon Broken Orange Pekoe Tea, per lb.	65c
3 lbs. for	$1.90
Brand's Lanka Tea, ½ lb. package	49c
Our Freshly Roasted Pure Coffee, lb.	45c
Finest Quality B.C. Granulated Sugar, 20 lbs. paper sack	$1.20
King Beach Pure Strawberry Jam, 4 lbs. tin	88c
Jonpress Brand Pure Orange Marmalade, 4 lb. tin	54c
Horseshoe Brand B.C. Sockeye Salmon, flat tin	43c
Sunnyside Brand Royal Anne Cherries, No. 1 tall tin	19c
Libby's California Yellow Cling Peaches, sliced, No. 2 tin	22c
3 for	65c
Quaker Brand Canned Tomatoes, No. 2 tin at 3 for	13c
Sugar Crisp Corn Flakes, package	9c
Seal of Quality Jelly Powders, assorted flavors and full weight, 4 for	23c
Polk's Florida Grapefruit, No. 2 tin	27c

Fruit and Vegetables

Finest Asparagus, per lb.	25c and 30c
Texas New Potatoes, per lb.	10c
Fresh Green Peas, 3 lbs. for	$1.00
Local Hothouse Cucumbers, each	15c
and	25c
Imported Tomatoes, per lb.	30c
California Sunkist Navel Oranges at, per dozen	33c
3 dozen for	72c
Large sizes, per dozen 50c, 75c and	90c
Finest Florida Grapefruit, 2 for	25c
and	20c
Sunkist Grapefruit, 3 for	25c
and 4 for	25c
Large Size Sunkist Lemons, per dozen	35c

Seed Department

Government Certified Sir Walter Raleigh Seed Potatoes, per lb.	5c
100 lbs. sack	$1.00
Eg-to Date and Netted Gem Seed Potatoes, 8 lbs. for	25c
100 lbs. sack	$2.75
Finest Sunflower Seed, per lb.	15c
Rennie's Lawn Grass Seed, per lb.	70c

Fresh Meats

Red Ribbon Beef	
Sirloin, T Bone and Porterhouse, lb.	38c
Sirloin Tip, Aitch Bone and Wing Roast, per lb.	36c
Prime Rib Roast, per lb.	32c
Rump Roast, per lb.	30c
Thick Rib Roast, per lb.	28c
Pot Roast, per lb.	25c
Plates and Brisket, per lb.	18c
H B C Sausages, per lb.	15c
Pork	
Legs, whole, averaging 12 lbs. per lb.	28c
Loins and Fillets, per lb.	35c
Side Pork and Shoulder, per lb.	25c
Imperial Pork Sausages, per lb.	30c
Yearling Mutton	
Legs, Loins and Fillets, per lb.	40c
Shoulders, whole or half, per lb.	28c
Stewing Mutton, per lb.	20c
Lamb	
Legs, Loins and Fillets, per lb.	45c
Shoulders, per lb.	32c
Veal	
Fillets and Loins, per lb.	40c
Rumps and Ribs, per lb.	35c
Shoulders, per lb.	30c
Breast and Neck, for stewing, per lb.	20c
Soup Shanks, per lb.	15c
Boneless Rolled Roast, per lb.	35c
Roasting Chicken, per lb.	48c
Boiling Fowl, per lb.	36c
Salt and Smoked Fish	
Haddie, per lb.	20c
Golden Ray Fillets, per lb.	25c
Local Kippers, per lb.	15c
Aradia Cod, in 2-lb. boxes, per box	50c

—Lower Main Floor, HBC

Printed and Plain Silk Frocks

In a Special Offering Today and Saturday at $14.95

Flared, frilled and pleated skirts, new necklines, draped scarves, tie and sash effects are some of the pleasing style features of these new and lovely frocks. Many are in printed silk—the colors gay or subdued, according to your individual taste. The solid shades include Byrd blue, bamboo, gateau, goya red and beige tones. Sizes 16 to 44. Price

14.95

Crystal, Flat Crepe and Georgette Frocks at $9.75

All right up to the minute in style, featuring flared and buttered skirts, worn with the new high waistlines or novelly belted effects. Some trimmings include futurist designs, lace embroidery and gay prints. Sizes 16 to 38. A very special value at

9.75

—Second Floor, HBC

See the New Bordered Printed Silks

Something new, something different in Printed Flat Silk Crepes for lovely Spring and Summer frocks. This material is shown in a variety of beautiful patterns, with a narrow tape border of contrasting colors, which may be used in so many pleasing ways.

Use Butterick Pattern No. 2567. Requires 3⅛ yards to make the frock.

Price Per Yard, $3.95

Printed Silk Georgettes at $2.95 Yard

Handsome patterns and beautiful color combinations. Light, medium and dark grounds. 36 inches wide. Per yard **$2.95**

Use Pictorial Pattern No. 4258. 3⅛ yards to make the frock.

Rayon Silk Voiles at $1.50 Yard

These are printed in dainty floral patterns on light, medium and dark grounds. 36 inches wide. Per yard **$1.50**

Use Butterick Pattern No. 2434. 4½ yards will make the frock.

—Main Floor, HBC

Linoleum Week

More Popular Values in Serviceable Floor Coverings

Cork Linoleums

Printed on good heavy cork base, with a canvas back. Suitable patterns for every room in the home; 6 ft. wide. Per square yard **79c**

English and Scotch Inlaid Linoleums

In a large selection of patterns, suitable for bedrooms, living rooms and kitchens. 6 ft. wide. Per square yard **$1.39**

Certain-feet Felt Base Rugs

These rugs have a highly enamelled surface, making them very easy to clean. Shown in many attractive patterns and in the following popular sizes:

6.0 x 9.0	$5.50
7.6 x 9.0	$6.95
9.0 x 9.0	$8.50
9.0 x 10.6	$9.75
9.0 x 12.0	$10.95

Rexoleum

A serviceable felt base floor covering, 6 feet wide. Per square yard **35c**

—Third Floor, HBC

Beach Gas Ranges

With the New Robertshaw Oven Heat Control

Beach Gas Ranges are equipped with the famous Robertshaw Auto matic Cook. This appliance automatically maintains any degree of temperature desired, and foods are cooked to a delicious perfection with a minimum consumption of gas. You have only to set the dial at the temperature desired, place the prepared food in the oven and forget it. The Automatic cook does the rest.

Lady Betty Gas Ranges at Reduced Prices

—as illustrated, embodies every worth-while feature of modern gas ranges. In art it is most beautiful, for convenience it excels, and in performance it is supreme

Other Beach Gas Ranges, featuring all modern improvements are priced at **$108.00** and **$115.00**

Pay Only 10 Per Cent Cash

And the Balance in Nine Monthly Amounts

—Lower Main Floor, HBC

Reading Glasses at a Saving, Including Eye Test

Today the Optical Department offers Reading Glasses at a substantial discount from the regular price. This offer includes a complete examination by our registered optometrist, lenses ground to your prescription, and a frame of your own choosing. As only a limited number can be sold, it is suggested that you phone early for an appointment. A deferred payment plan is operated for those who desire this convenience.

—Optical Dept., Mezzanine Floor, HBC

4c, 9c, 14c Notions

A penny saved here and a penny saved there soon mounts up to a considerable amount. Get the habit of buying your notions here and benefit by our low prices.

At 4c

Wool Mending Skeins, each 4c
Invisible Hairpins, per box 4c
Zylonite Thimbles, each 4c
Pink and White Elastic Corset Laces, ½ yard length, each 4c
50-Yard Spool Linen Thread, in white, black and drab, each 4c
27-Inch Shoe Laces, per pair 4c
Assorted Hairpins, per box of 50 ..... 4c
Imperial Hair Nets, each 4c
Newey's Strap Fasteners, card 4c

At 9c

300 Rustless Brass Pins, pkt. 9c
36 Gilt Safety Pins, per ring 9c
12 Guarded Safety Pins, ring 9c
10 "Celluloid" Hairpins, black or bronze, per box 9c
Fancy or Pearl Buttons, card 9c
Mourning Pins, per box 9c
Three Singer Machine Needles, per packet 9c
"Clive" Needles, assorted, per packet 9c
50 Steel Safety Pins, per ring 9c
Eight Kid Curlers, per pkt. 9c
White Metal Thimbles, each 9c
J. & P. Coats' Sewing Kits, at each 9c
10 Spools Darning Silk, assorted colors, per box 9c
Beldings' Darning Silk, all shades, per spool 9c

At 14c

Invisible Hairpins, lock with a twist, per box 14c
De Long Hairpins, assorted, black or bronze, per box 14c
Wool Mendings, in assorted plain, per plait 14c
Lingerie Braid, all colors, in 4½ yard lengths, each 14c
Shoe Trees, with hardwood ends, per pair 14c
Tu-Sox, per pair 14c
Lawn Bias Tape, single and double, all shades, per packet of 6 yards for 14c
Striped and Check Gingham Bias Tape, single fold, in 6-yard bolts, per bolt 14c
Push Pin Hooks, for walls and woodwork, per card of 6 ..... 14c
Pink and White Corset Laces, 6-yard lengths, each 14c
Wide Cotton Tape, 8-yard bolts, each 14c
Children's Fancy Garters, pair 14c
100-Yard Linen Thread Spools, white and black, per spool 14c

—Main Floor, HBC

An Exceptionally Large Showing of Smart Hats at 4.95

The styles, all new and up-to-the-minute, are as varied as they are pleasing. There are Crochet Hats with tailored trimmings and flower trimmings. Finely Woven Straws combined with printed silk, with a scarf to match. Paris Menu Turbans, Ribbon Hats and many other popular styles—every hat beautifully finished in every detail. An outstanding value at

4.95

—Second Floor, HBC

Today Is Little Girls' Day in Our Children's Section

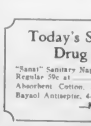

Little Girls' Smocked Broadcloth Dresses

Dainty Smocked Broadcloth Dresses, shown in assorted colors. Sizes 2 to 6 years. Priced at **$2.95**

Little Girls' Cambric Dresses

Dainty Pantie Dresses in assorted patterns. We are showing four styles in these frocks. Sizes 2 to 6 years. Priced at, each **$1.00**

Little Girls' Fox Serge Rompers

The popular Fox Serge Rompers, finished with brass buttons and embroidered emblem on arm. Sizes 2 to 6 years. Priced at **$2.95**

Navy Cheviot Tams to match at **$1.00**

Little Girls' Tweed and Kasha Coats

Novelty Tweed and Kasha Coats in smart single and double-breasted styles. Sizes 2 to 6 years. Priced at **$4.95**

Little Girls' Pull-Overs

Silk and Wool-Knit Pull-Overs, in colors of sand, poudre, Nile and all the latest colorings. Sizes 2 to 6 years. Priced at **$2.95**

Little Girls' Hats

Silk and Braid-Trimmed Hats in gay Spring colors. For ages 2 to 6 years. Priced at **$1.95**

Little Girls' Silk Toques

In assorted colors and patterns at **75c**

Little Girls' Silk Berets

In assorted colors and patterns at **95c**

Little Girls' Silk Nipp-o-Tams

In assorted colors and patterns at **$1.00**

—Second Floor, HBC

Men's Dependable Work Clothes

Men's Bib Overalls

Of good weight blue denim. Strongly made and with plenty of pockets. Special for today **1.39**

Khaki Work Pants

Fine twill fabric. Very serviceable and durable. Sizes 30 to 46 ..... **1.65**

Moleskin Pants

A sturdy hard wearing fabric that will give lots of service. Sizes 30 to 44 ..... **2.95**

Blue Overalls

Full cut garments, with six pockets and bib. No. 45 blue; No. 60 black. All sizes, 36 to 46 ..... **1.65**

"Combinations"

Made from heavy weight khaki. Seven pockets. Special **2.75**

"Bluenose" Work Shirts

Strong Blue Chambray Shirts with all seams double sewn. All sizes **1.50**

"Big Boss" Work Shirts

Closely woven khaki twill, cut good and roomy. All seams double sewn **1.75**

Sawmill Gloves

Made from strong moleskin, close fitting elastic wrist. Regular $1.25, per pair **95c**

Moleskin Work Gloves

Of good sturdy quality. All sizes, per pair **50c**

Work Boots

Solid leather, with plain toe uppers, full panco soles and heels. Sizes 6 to 11. Per pair **3.95**

Lackie's "Blue-Tip" Boots

Noted for their sturdy construction, these boots are made with oil tan chrome leather uppers, and have the famous "re-tan" leather soles. Sizes 6 to 11. Per pair **6.50**

—Main Floor, HBC

Today's Specials in Drug Dept.

"Sanai" Sanitary Napkins, Package of 12 Regular 59c at	38c
Absorbent Cotton 2-oz package	18c
Bayaol Antiseptic, 4-oz. size	18c

—Main Floor, HBC

Young Australian League Party on Tour of Dominion

Here Is Shown the Party of the Young Australian League, Consisting of 160 Young Men From the Antipodes, Who Are on a Tour of Canada. The Party Was Given a Civic Reception at Toronto on April 12 and Also One at Oshawa, Ont. The Photo Shows on the Extreme Left: W. A. Gee, Second in Command of the Party; H. A. Browo, General Manager of the General Motors, Oshawa; Norman Low, Mascot of the Party; T. B. Mitchell, Mayor of Oshawa, and Major J. J. Simons, Australian, Another Official of the Party.

Coat Event

Models of Outstanding Style Sharply Reduced to

$19.75, $24.50 $29.75

Today and Saturday is Coat Event at The Plume Shop. Hundreds of smart women and misses will take advantage of this reduction. The offering is especially interesting in that it includes Coats for every occasion.

Coats With Smart Capes

Chic Princess Coats

Coats Smartly Furred and Furless

Sports Coats

Dress Coats

Velvet Coats

Your Charge Account Is Invited

The South African Plume Shop

Women's Ready-to-Wear and Millinery

747 Yates St. Phone 2818

At The Playhouses

PLAYHOUSE THEATRE William Collier, Jr., considered one of the best known of the young leading men of the screen and who is the son of William Collier, the world-famed stage comedian, will be seen in the Tiffany production, "Backstage," now showing at the Playhouse Theatre. "Buster" Collier was brought up in the atmosphere of the stage, and when quite a youngster made his first stage appearance under the guidance of his father. His likable and charming personality has made him a favorite with fans the world over.

CAPITOL THEATRE Commercial aviation plays an important part in the plot of "The Little Wildcat," the Warner Bros. production now showing at the Capitol Theatre. James Murray appears as the flyer, Hallam Cooley as the local swain intent upon captivating one of the granddaughters, and Robert Edeson plays the harassed but devoted war-time friend and servant of the judge. On the stage are Sire Engmann, the well known concert violinist; Sally Harper, dancer and soloist, and Rae Verne and Palamore, offering a dance specialty, along with Jack Medford, the smiling M.C., and Chris. Wade and his Capitol Stage Band playing another tuneful overture.

COLISEUM THEATRE Indians of the immense Navajo reservation in northeastern Arizona aided in the filming of "Avalanche," Zane Grey's story of the West which took a company of Paramount players to the frontier country near Flagstaff, Arizona. An important part of the story required the appearance before the cameras of large numbers of Indians and Director Otto Brower went to the Indians' own country to make these scenes. Jack Holt, Doris Hill and Baclanova are the featured players. "Avalanche," is now showing at the Coliseum Theatre.

AMUSEMENTS

Capitol — Audrey Ferris in "Little Wildcat."

Coliseum—"Avalanche," starring Jack Holt.

Columbia—"The Great Mail Robbery."

Dominion—Buddy Rogers and Nancy Carrol in "Close Harmony."

Playhouse—William Collier in "Backstage."

DOMINION THEATRE Believe it or not—motion picture titles do sometimes mean what they say. "The Four Feathers" has nothing to do with chickens, tame or otherwise. But—there is music in "Close Harmony," Paramount's new screen musical play which introduces Charles "Buddy" Rogers as the leader of a jazz band, Nancy Carroll as a song and dance headliner, Jack Oakie and Richard "Skeets" Gallagher as a team of singing hoofers and Harry Green as a hard-headed motion-picture theatre manager. Theatregoers will see and hear them all at the Dominion Theatre where "Close Harmony" is now playing.

COLUMBIA THEATRE Action, action, action! This is the keynote of the F.B.O. production, "The Great Mail Robbery," which has been acclaimed as one of the most thrilling motion pictures ever shown on the screen, is now showing at the Columbia Theatre. The cast includes such favorite players as Theodor von Eltz, Lee Shumway, Jeanne Morgan, Dewitt Jennings, Frank Nelson, Cora Williams, Nelson McDowell and Charles Hill Mailes.

Playhouse Offers Musical Comedy for Week of April 22

With no increase in the prices of admission, the Playhouse is putting up a big double bill next week, having secured that very clever combination, The Coyne Musical Comedy Company, which will stage two entirely different revues during their six nights' stay. As both productions, "Blue Birds," and "On the Road," which is on the card for the latter part of the week, have never been seen in Victoria, and as this is the farewell appearance of the Coyne Company, there should be a big week in front of the Playhouse management.

"The Desert Song" at Royal Victoria Theatre On Monday, April 22

"The Desert Song," one of those hardy perennials that no one wishes uprooted from the garden of melody, will come to the Royal Victoria Theatre, Monday, Tuesday and Wednesday, April 22, 23 and 24, with a Wednesday matinee. No less familiar than its popular song hits are many of the faces in the cast, in which the principles have at their head Parry Askam and Elvira Tanzi in the most important roles. David Reese, last seen here as the tenor in "The Student Prince," Myrtis Crinley, Gary Breckner, John Merkyl, Charles Villar, Violet Derbeck, Nenette Vallon, Dorothy McCormack and others, who were seen in the former presentation. "The Desert Song," "All Alone," and "Ho," riding song of the Riffs, the outstanding numbers, have lost none of their popularity, and the solos, duets and thundering choruses will be found to be as popular as ever.

DOUBLE BILL AT GARDEN TONIGHT

Popular Co-Optimist Comedy Company to Present Two Brilliant Farces at Crystal Garden

Two brilliant farces, "A Marrying Man" and "Phipps," have been selected by the popular Co-optimist Comedy Company for production at the Crystal Garden this evening.

In the first play on the big double bill of wit and humor Hector Brown, a sailor, seems not only to have a "wife in every port" but actually appears to have several of them. The scene of this play about a much-married man is a Liverpool shipping office. Hector is reported dead and the office is besieged by anxious wives.

The first to arrive on the scene is Dorothy. She amazes the shipping official, who has always thought her unmarried and who is deeply in love with her. However, he reveals his love, secures a promise of marriage and is quite content with the way affairs are shaping until the other widows begin to appear and finally—Hector Brown in person!

Hector denies that he has ever married anyone. To substantiate his assertion he naively produces a will signed by another Hector Brown who bequeaths to the first Hector Brown the second Hector Brown's death. Thus, he says, having inherited death, he is making a new and unmarried start in life. The complications ensuing from this complex situation are of a most hilarious nature.

An excellent cast has been selected for the first play, including Mr. and Mrs. Legge-Willis, Mr. and Mrs. P. Howden and Miss Doris Hassell.

"Tommy Atkins" at Capitol Theatre on Monday, April 22

Persons who like the swing of marching troops, picturesque and strange people, the thrill of battle, and the color of swiftly moving desert scenes, will find much to interest them in "Tommy Atkins," the love story and sacrifice of an English soldier which Manager Denham announces as the next attraction at the Capitol Theatre on Monday, Tuesday and Wednesday. The photoplay is the output of World Wide Pictures, Inc., an organization specialising in imported pictures of unusual merit, made by players new to American audiences and produced in the countries and locations where the story is laid, thus bringing new entertainment, the charm of far countries and drama in natural settings with the story acted by people who are really what they portray.

Safety Device For Gas Range Invented Here

Mr. A. H. Hill, of 736 Courtney Street, has invented a thermostatic safety control for household gas ranges, which will practically eliminate the danger of accidental death by asphyxiation.

The device automatically turns off the gas should a draft blow out the flame or the light be extinguished by a pot boiling over. If the gas is accidentally turned on by any known manner the gas is shut off in fifteen seconds.

If the gas is turned on and is not lit, the device will automatically turn the control handle, thus shutting off the supply. If the light control comes into operation, thus keeping the gas valve open, the thermostat will shut off the supply in fifteen seconds.

Its use for domestic purposes is invaluable, particularly as it makes the gas range foolproof in so far as children are concerned.

The device operates on the expansion and contraction of the copper thermostat. The contraction of the thermostat is utilized for the first time in any safety device of this character.

Mr. Hill has patented his rights and is now negotiating with a firm of manufacturers to have the invention installed on all gas ranges put out by the factory, and to also manufacture it for sale to those who already possess gas ranges without the safety device.

MOCK TRIAL AND PLAY

Judge, jury, witnesses and other interested citizens of Smithville will assemble this evening, at 8 o'clock, in St. Saviour's Parish Hall, Henry Street, Victoria West, at which time the "Great Chicken Case" will be settled. Judge Hiram Hayseed will hear the case of the Ladies' Aid Society of Pumpkin Corner vs. Henry Henpeck, tried for larceny of one chicken on the evening of January 26. This interesting mock trial staged by the young people of St. Saviour's will be followed on the same evening by a play arranged by Mrs. Hughes and Mrs. McIndoe, in which a number of the Sunday school pupils will take part. With the tickets selling fast, a large crowd is expected.

Health and Diet Advice

By DR. FRANK McCOY

SOME INEXPENSIVE MENUS

The cost of groceries for the menus outlined in my newspaper articles for the month of February comes to approximately 50 cents per person per day. A number of letters have come in asking for less expensive menus.

Naturally, the menus given in my newspaper articles are chosen not by their cost but by their healthful qualities. If one desires to make more of an economy, some changes may be made to suit the pocketbook. For the next three days I am outlining some menus especially for their inexpensiveness. At the same time, they contain all of the elements required for maintaining health.

Inexpensive menu No. 1—Breakfast: Soft-boiled wholewheat, condensed milk, stewed raisins. Lunch: Baked potatoes, Oleomargarine, carrots, lettuce. Dinner: Hamburger, beets and beet greens, Oleomargarine, salad of shredded cabbage, baked apple.

The wholewheat is ordinary cleaned wheat which may be purchased in any feed store for from 3 to 6 cents a pound. At the 6 cent price, if each person uses two ounces at a meal, the cost would only be three-fourths of a cent a person, or 2½ cents for a family of three.

A small can of condensed milk costing 5 cents will also supply three people. Stewed raisins in quantities can be purchased for from 8 to 10 cents a pound, about half a pound being required for three people. The total cost of this breakfast for three people is only 12 cents, or 4 cents per person.

Luncheon is slightly more expensive, but in quantities the price of potatoes is 2 to 3 cents a pound. Vegetables are quite an item in this menu, especially during the Winter months, but where the fresh vegetables are not obtainable, or are too expensive, it is perfectly all right to use canned varieties, however, using such raw vegetables as carrots and lettuce, which are comparatively 23 cents for three people, or about 8 cents per person.

Hamburger may be substituted for ground round steak when one desires to make an economy. The price ranges from 15 to 20 cents per pound. Hamburger usually contains a little more fat than is desirable for a sick person's menu, but there is no reason why a well person cannot use it, and it is the least expensive of all meats, since the butcher can use scraps for making hamburger which would otherwise be difficult to sell. As long as hamburger is fresh it is wholesome.

Whenever possible one should purchase beets and turnips with the tops in good condition as these make excellent greens and can be used in place of spinach. Raw cabbage is quite wholesome and not as gas forming as the cooked cabbage. It is almost the least expensive of the green vegetables and has the added advantage of keeping well and being obtainable where other vegetables are scarce. Margarine may be substituted for cow's butter at a considerable saving.

Apples, fortunately, are found at almost every season of the year and may be used to great advantage in Winter and early Spring menus.

The dinner outlined in this menu would cost approximately 41½ cents for a family of three, or about 14 cents per person. The total cost of this menu per month for three people would be $23.40, or $7.80 per person. This is about as cheap a menu as can be devised which will at the same time provide all of the essential elements required by the body.

(Another Inexpensive Menu Tomorrow.)

Correspondents wishing to communicate with Dr. McCoy should address letters: Dr. Frank McCoy, c.o. Bell Syndicate, 154 Nassau Street, New York, U.S.A.

SOUND AUCTION BRIDGE

By WILBUR C. WHITEHEAD

The World's Greatest Authority

THE BUSINESS PASS

North: ♠ A Q 4 ♥ A 9 7 2 ♦ K 9 4 ♣ K 7 4

West: ♠ 10 9 7 ♥ Q J 3 ♦ J 10 8 ♣ A J 10 8

East: ♠ K 8 5 ♥ K 10 6 ♦ A Q 3 ♣ Q 9 5 3

South: ♠ J 6 3 2 ♥ 8 5 4 ♦ 7 6 5 2 ♣ 6 2

THE BIDDING

Auction: South (Dealer) pass; West, pass; North, one No Trump; East, double; South, pass; West, pass; North, redouble; East, pass; South, two Spades; West, pass; North, pass; East, two No Trumps; all pass.

Contract: East's bid of two No Trumps would be reached in the same manner as at Auction. West should then bid three No Trumps, concluding the bidding.

SALIENT POINTS OF THE BIDDING

While East unquestionably held the high card values to justify his informatory double, still his double was also a defensive measure. With East's type of hand, it is usually better to double in order to get some indication from partner as to the best suit open, or else drive the opponents to a suit bid at which the game might be more easily defended. West's pass of East's informatory double automatically changed this double into a business double. It is for this reason that a pass in this situation is termed a business pass. A business pass is made when the high-card values held warrant the assumption that the bid informatorily doubled, should be defeated, assuming the double to be sound.

North, following West's business pass, sees clearly that he is in between two strong hands. To extricate himself from this precarious position, he redoubles, thus asking his partner to rescue him with his best suit, feeling sure that the impending loss would be minimized by playing the hand at a suit bid instead of at a No Trump. His redouble was clearly informatory because, if reasonably sure of making his contract, all he needed to do was to pass, which would have closed the bidding.

East bids two No Trumps, following South's Spade bid and the two succeeding passes, believing that this procedure would result in greater gain that a problematical business double of two Spades.

THE PLAY

South opens the 2 of Spades and North plays the Queen instead of the Ace, expecting to drive the King unquestionably held by East. East's play of the King would enable North later to put South in. East, however, reading South as holding a worthless hand, places the Ace with North and refuses to play the King, thus blocking North's attempted coup. North leads the Ace of Spades followed by the 4, which East wins. East then establishes Clubs, losing the first Club trick to North's King. North leads a low Heart, which West wins. After making the established Clubs, the Diamond finesse is taken and Declarer loses but one more trick—the Ace of Hearts—and makes game on the hand.

Copyright, 1929, Auction Bridge Magazine Inc. Distributed by Bell Syndicate, Inc.

Old Folks Need A Mild Bowel Tonic

Constipation Best Overcome By the Occasional Use of Dr. Hamilton's Pills

Thousands of people, young and old, stop habitual constipation by using Dr. Hamilton's Pills. This mild, yet active medicine, is noted for its promptness in restoring the bowels to a condition where they will perform their needful function at a certain time each day.

You'll improve your health, you'll eat well, digest well and look better if you regulate your system with Dr. Hamilton's Pills. 25c. at all dealers. (Advt.)

Quick Pile Relief

Dr. Leonhardt's Hem-Roid is guaranteed to banish any form of Pile misery or money back. It gives quick action even in old, stubborn cases. Hem-Roid is a harmless tablet that removes blood congestion in the lower bowel—the cause of piles. It brings joyful relief quickly and safely or costs nothing. MacFarlane Drug Co., Vancouver Drug Co. and druggists everywhere sell it with this guarantee. (Advt.)

it's free but it saves you money—the tire cord test at GOODYEAR DEALERS' 27

Musical Festival

Competitions All Day

10 A.M., 2 P.M., 7:30 P.M.

TODAY'S FEATURES

City Temple Hall—Piano, open; violin.

Metropolitan Church—School choirs.

First Baptist Church—10 a.m., Scottish folk song; 2 p.m., soprano solo, gold medalists' competition (vocal).

High School—2 p.m., folk dancing.

Evening Concert and Competitive Session, Metropolitan Church, 7:30 o'Clock.

1. Opening feature, organ recital by Prof. Warren D. Allen.
2. Girls' choirs, under 16, winner.
3. Elocution, girls under 16, winner.
4. Small church or rural choirs, competition.
5. Piano, under 17, winner.
6. Soprano solo, final competition.
7. Violin, open, competition.
8. Ladies' choirs, competition.

Doors open 7 p.m. No one admitted during organ numbers.

Admission—Morning and Afternoon, Adults, 25c; Children, 15c; Evening (Except Saturday), Adults, 50c, Children, 25c.

Membership Tickets—Admitting Free to All Morning and Afternoon Sessions, and at Half Price to All Evening Sessions (Except Saturday), $1.00.

Official Programme Now on Sale at Festival or Any Music Dealer, 10c.

Final Concert and Competitive Session, Saturday, Royal Victoria Theatre. All Seats Reserved. Prices 50c, 75c, $1.00. Seat Sale Now Open.

TODAY AND TOMORROW **CAPITOL** USUAL PRICES

THE STAGE

Dance Divertissement Presenting Rae Varne and Palamore, Dancers de Luxe, who have just recently completed a successful engagement in the latest Publix Theatre Musical Revue

Sire Engmann, Concert Violinist

Sally Harper, Dancer and Singer

Chris Wade and His Capitol Stage Band

Smiling Jack Medford, The Singing and Dancing Master of Ceremonies

THE SCREEN

The Little Wildcat

Starring Audrey Ferris and James Murray

CAPITOL COMEDY

M.G.M. NEWS

FREE LOGE SEATS—Is Your Name Printed Here? The Capitol Theatre invites Miss E. B. Harris, 1128 Richardson Street, and two friends of her own choice, to be its guests any day this week. Please detach this coupon and present to cashier. A New Name Every Morning. Watch for Yours!

PLAYHOUSE

Next Week and ONLY Next Week

The Coyne Musical Comedy Company

The Seven Clever English Artistes Who Have Come "Around the World With Song and Dance"

Will Bid Victoria Farewell With Two Quick-Fire Offerings of MELODY, MIRTH AND MOVEMENT

Monday, Tuesday, Wednesday — The Bright and Sparkling **'Bluebirds'**

Thursday, Friday, Saturday — The Comedy Revue Par Excellence **'On the Road'**

This Is Our Bargain Week. No Increase in Prices.

TONIGHT CASH PRIZES

"The Great Mail Robbery"

MAIL BANDITS—ADVENTURES

—Also—

"THE MYSTERY RIDER"

COLUMBIA

COLISEUM

The Coliseum Players Present

"PUTTING IT OVER"

ON THE SCREEN

Zane Grey's "Avalanche"

Usual Prices — Matinee Saturday

DOMINION

Now Playing

THE ALL-TALKING, ALL-SINGING AND DANCING PICTURE

"CLOSE HARMONY"

Co-Starring NANCY CARROLL AND BUDDY ROGERS

See and Hear The All-Talking Comedy "POST MORTEMS"

Vitaphone Novelty "THE LASH"

Bargain Matinee Daily at 12 Noon (1st Show) Adults 20c Children 10c

Matinee 35c Evening 50c

ROYAL

3 NIGHTS

Matinee Wednesday

APRIL 22-23-24

8:15 Nights 2:15 Matinee

THE DESERT SONG

VOLUPTUOUS MUSIC BY ROMBERG

Better than his "Blossom Time" or "The Student Prince"

Co. 100—Rousing Male Chorus—Sunkist Girls

With Original Singing Stars

PERRY ASKAM and ELVIRA TANZI

Cecil Stewart's Symphony Orchestra

1 Year at Drury Lane, London, Eng.

Box Office Now Open

Evenings: Lower Floor, $3.15, Dress Circle, $2.65, $2.10, Balcony, $1.60, $1.05. Matinee: Lower Floor, $2.65, $2.10, Dress Circle, $1.60, Balcony, $1.05, 80c. Prices Include Tax

ALL THIS WEEK

Backstage

Starring William Collier

Owen Moore in **Husbands for Rent**

FOX NEWS—COMEDY

PLAYHOUSE

Man, according to Mr. Clark, the hunter, is the only animal that kills for pleasure. Furthermore, he is far and away the most belligerent. He will often go out of his way in order to start a scrap. "I know of no other animal that will not go out of his way to avoid one, unless his rights are being invaded or he thinks they are."

Premiere Showing of the First of the Greater British Productions!

Filmed on the Exact Locale of the Story—Egypt and England

"Tommy Atkins"

A "BEAU GESTE" OF THE ENGLISH ARMY

It's Different!

A Glowing Credit to the Motherland!

CAPITOL MON., TUES. AND WED.

YOU DRIVE CARS

Special Party Rates, Allowing 35 Miles and 7 Hours, $3.25 for Fords, $4.20 for Large Cars. Gasoline Included.

We Have a Low Rate for Every Trip

Phone 3053 **Blue Line Drive Yourself** 722 Yates St.

Easy—
to make
good bread
with
ROYAL
YEAST
CAKES
FULL DIRECTIONS
ON EVERY PACKAGE
E.W. GILLETT CO. LTD.
TORONTO, CAN.

The Crooks' Game

By GEORGE DILNOT

CHAPTER XXXII

With the reluctant shyness of a small boy Strickland made his way to the Regal Hotel He was filled with more apprehension than had held him when a pistol had been placed to his head at Babylon Road. He mentally chided himself for an irresolute idiot. As Drake had said, he had but to ask to resolve his suspense. She would probably have him thrown out of the hotel, and it would serve him right.

His feet dragged with utter unlikeness to his usual brisk and alert walk as he moved to the hotel reception clerk to send up his card. He half hoped that she would be out. Still uncertain of what he proposed to do, he was ushered up to the suite which he now knew so well and felt Buck Shang's hearty clasp of the hand Shirley was there, very sweet and gracious, with an enigmatic smile playing about her lips.

"Been expecting to hear from you for hours," declared Shang. "We've heard enough to make us curious. You're just in time for dinner. Come along in."

"Thanks, I have dined," said the detective absently. His eyes lingered on the supple figure of Shirley, and he felt daunted. Who was he to aspire to the possession of such a girl? He wavered in the resolve at which he had arrived. Perhaps some later day—perhaps, quite likely there would be plenty of time.

"At least you won't mind sitting with us while we eat," she said. "There are heaps of things we want to ask."

He permitted them to escort him to the dining-room, and Shang poured him out a glass of wine "You've got Moses, I hear. That was the reason for your peremptory rush away from us this morning."

Here was at least a temporary diversion from the matter occupying Strickland's thoughts. He hastily plunged into a recital of the events of the day Buck Shang stroked his moustache and listened gravely.

"So he shot Sheldon," he commented "Do you know I'm rather sorry about that. I'm not a vindictive man, Strickland"—Shirley made an inimitable grimace to the detective across the table—"but I wanted to see that bird well and truly hanged Still, it's some satisfaction that you've got Moses."

"You're spoiling my appetite," declared Shirley, and pushed her plate away.

"Well, perhaps I oughtn't to say that," admitted her father. He turned to Strickland, and his eyes twinkled. "Fact is, Shirley's got her head so full of sheiks and caveman stuff that I was beginning to think that she'd taken a fall for Sheldon Nares. She'd sure have married him if you hadn't butted in and spoiled his game."

The girl shook a small clenched fist at him. "That's nearly right, Mr. Strickland,' she agreed. "There are times when I would almost marry anyone to escape the responsibility of looking after a revengeful and pig-headed parent. If Sheldon Nares had perhaps been a little less fat—one of these days, dad, I'm going to pick a husband, but I don't intend to have a fat one."

"Guess you'll have to wait for leap year then," retorted the unabashed millionaire. "A girl who would bite a chunk out of a man——"

She waved him down scornfully "Peace. I want to listen to Mr. Strickland. What will happen now?"

The detective shrugged his shoulders. "There will be the court proceedings. So far as Moses is concerned, there can be little doubt of the result. We shall charge Lola and Jacky as accessories—though I doubt if we shall convict the woman—and we have rounded up all the smaller fry who might have had a hand in the affair."

"Be a pretty good thing for you, I suppose," observed Shang promotion, reward, and all that"

"Of course it won't do me any harm. Perhaps I'll become a chief inspector a little earlier than I should have done. I'm hoping so, but you never can tell."

"But how about the solid red gold?" persisted Shang "I always had a notion that Scotland Yard men came out pretty well when they'd pulled off a big case."

The detective grinned "Someone's been getting at you. The average reward for a chief detective-inspector who has done a bit of good work is about fifteen shillings—three dollars in your money I may get a bit more than that, but I'm not counting on it as a competence"

The millionaire became thoughtful. He stroked his chin with his hand. "Is that so?" he said. "That's too bad. If you won't resent it as a personal question, what's the best you can do in the service?"

His tone forbade offence. "You could find it out from any reference book," answered Strickland "If things go well with me, I might some time make as much as a thousand pounds a year—say five thousand dollars."

"Huh' Well, I've been considering We owe you a lot, Shirley and I We'd like you to do as a real favor. Reckon if you'd let me put fifty thousand dollars to your credit in your bank, it would make us feel easier in our minds. No" He held up a hand as Strickland was about to speak "I know what you're going to say. Plain duty and all that kind of thing. That isn't worth a hill of beans I've got something else I want to tell you I've got interests in the oil business, as you know. Now I've been looking for a man who could take a lot of the detail work of that off my shoulders 'Tisn't necessary that he should know a lot about technical ends. What I want is a level-headed, honest man. He can learn details Strikes me you come nearest to anyone filling the bill If you're not wedded to Scotland Yard, you might do worse than think about it Of course, it would mean you leaving this country, but when I tell you the job's worth twenty-five thousand dollars a year, perhaps you'll think about it." He folded his serviette and placed it decisively on the table.

Strickland turned a dull red He was not surprised that the other should offer him a reward—he had decided already in his own mind to refuse one—but the amount staggered him He twined his fingers in his watch chain and twisted it nervously For a little he was silent. He felt difficulty in expressing himself.

"I don't know what to say," he confessed at last.

"Then don't say it." Shang rose from the table.

The other man shook his head "It is a most generous offer, but I can't take it I can't accept a reward, and as for the job, I know I simply could not be worth that money. I should be taking it under false pretences."

"Don't be a dod-gasted idiot!" thundered Shang. "You're not going to refuse?"

Strickland's lips set firmly. "I do," he declared.

There was a puzzled frown on the millionaire's forehead. He gave an impatient cough and looked helplessly at Shirley. The girl got to her feet and placed a hand behind his elbow. "Dad," she said, "I always told you that you were lacking in tact. Suppose you take a cigar and go out now. Leave Mr. Strickland to me." She gently pushed him from the room and closed the door.

Strickland was still fiddling with his watch chain when she returned and stood in front of him with her hands on her hips, looking severely down upon him.

"Mr. Strickland," she said, "will you tell me the real reason why you refused a reward?"

His throat was dry He fought down an overmastering impulse to seize her in his arms, and forced a smile. "What makes you think I have not given it?"

She hunched her shoulders contemptuously "I'm not a fool. There is something on your mind. What is it?"

"I——" His tongue stuck

She drew up a chair and sat facing him "Go on," she urged encouragingly

"If you don't understand, I'm afraid I can't make it clear," he said.

"There is no question of a bribe," she persisted. "It's all straightforward and above board You've put us under an obligation and now you won't let us repay you"

Her blue eyes searched his face, and he shifted uneasily on his chair, but remained silent.

"You are a young man," she went on "With ten thousand pounds in the bank, and five thousand pounds a year, you might marry some nice girl and strike out in a new career."

"I'm quite satisfied with my career, thank you," he replied. "I'm not sure that I'm a marrying man."

"Oh!" She stopped blankly. "I could shake you I always thought that detectives were supposed to be men of quick perception. I believe that dad was right, and leap year or not, I'll risk it." She rose from her chair and made a profound curtsey. "Mr. Strickland, will you do me the honor of marrying me?"

In an instant betwixt laughter and tears, she was in his arms "I'll never forgive you if you tell dad that I had to ask you," she whispered.

He drew her more closely to him

"You are bribing me, after all," he murmured. "I'm a poor man, Shirley You are the daughter of a millionaire"

"A daughter of the underworld," she interrupted "Do you remember when you tried to third degree me?"

"No," he declared. "Seriously, Shirley, I don't think your father will like it."

She disengaged herself "Leave that to me," she said, and taking him by the hand led him to a sitting-room where Buck Shang, one leg cocked over the other, was idly blowing cigar smoke into the air.

"Dad," she said without preface "I'm going to marry Frank Strickland. He hasn't said so yet, but he's coming back with us to the States as your manager. I want someone to help me look after you"

The millionaire extended a hand to the detective. "That's all right with me," he said "Mind she does not bite you, Frank"

The End

Leader of Goodwill Flight Over Border

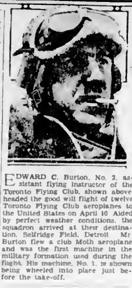

EDWARD C. Burton, No. 2, assistant flying instructor of the Toronto Flying Club, shown above, headed the good will flight of twelve Toronto Flying Club aeroplanes to the United States on April 10 Aided by perfect weather conditions, the squadron arrived at their destination, Selfridge Field, Detroit Mr Burton flew a club Moth aeroplane and was the first machine in the military formation used during the flight. His machine, No. 1, is shown being wheeled into place just before the take-off.

TEA TRAY NOSEGAY

TORONTO, April 18 Toronto's Rose Society will have its annual meeting in July at the Royal York Hotel, when one of the innovations which will particularly interest many women is a new prize. It is offered for a small nosegay for tea trays

HIGH SCHOOL MUSIC URGED

MR. P. L. NEWCOMBE TELLS ROTARIANS PUBLIC SCHOOLS ARE DOING GREAT WORK

Performances of Young Choirs at Victoria Musical Festival Receive Enthusiastic Praise

"Music should be a very important part of a child's life, and the public schools are doing a commendable work in this respect But I regret that much of the benefit of this training in music is lost by the break caused by the overcrowded high school curriculum. There are subjects taught which are not so important as music, and I look for the day when high schools will devote more attention to this course," said Rotarian P L. Newcombe, of Calgary, in speaking at yesterday's luncheon meeting of the Victoria Rotary Club in the Empress Hotel ballroom.

Mr. Newcombe, who is one of the adjudicators at the Victoria Musical Festival, which is in progress this week, congratulated the school choirs of Victoria which were competing at the festival upon the splendid character of their performances.

"The school choirs have been very good, and I have enjoyed their work even more than that of the adult organizations. The school pupils evidently sang for the enjoyment of it," Mr. Newcombe stated.

Four members of the club participated in a programme arranged by Mr Thomas R. Myers and directed by Mr. James H. Beatty, M P P. Mr. Wallace Terry gave his reason for going into the drug business, Mr. Neil Lamont discussed his entry into the loganberry wine industry, Mr. W A Jameson outlined reasons why Rotarians should attend the district convention in Vancouver next month, and Mr P. L. Naysmith told how he earned his first dollar. The short, lively talks were much enjoyed.

PRAIRIE PLACE NAMES SUBJECT OF NEW BOOKLET

EDMONTON, Alta., April 18—"Prairie Place Names" is the title of an attractive little booklet by Edna Brown Baker (Mrs. Perren Baker) recently published by the Ryerson Press The author is the wife of Hon. Perren Baker, Minister of Education, and a member of the Edmonton branch of the Canadian Women's Press Club.

The book is divided into seven chapters, dealing with the naming of the provinces, Prairie towns, memorials to missionaries, names of rivers, mountain passes and hilltops, lakes and creeks Starting at home, we are told that when John Prudens came to Canada from Edmonton, England, he brought with him a name for the town which later became the capital of Alberta A brief resume of the early history of the fort is given. Swift Current is a translation of the Indian name of the nearby river. Saskatchewan. Saskatoon, of course derived its name from the Saskatoon berries growing along the banks of the river

Regina honors the name of Virginia the Good. The name of Calgary, meaning "running water," was suggested by Colonel Macleod Peace River is so called because at a point known as Peace Point, the Beaver, Knisteneaux and a tribe known as "Slaves" met and made peace. "Apparently the 'Slaves' were held in contempt, but the despised ones have left their mark in history for Slave River and Slave Lake bear the name," writes Mrs. Baker

"The name Assiniboine was sometimes applied to the Stoney Indian. The word means 'those who cook by placing hot stones in water' Peter Erasmus, who accompanied Dr Hector through Bow Pass in 1858, says the Indians knew Ghost River as 'the river of the ghost' They believed that they saw a ghost visiting the many Indian graves along the river, picking up skulls of warriors killed by the Crees."

The Daily Cross-Word Puzzle

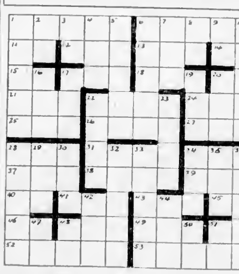

ACROSS

1 Dingy abode
6 Form of address.
11 Hewing tool
12 Exist
13 Time past.
14 Behold
15 Note of the scale
17 Cry of a sheep
18 Tatter
20 Metric unit.
21. High priest of Israel.
22. Wagon
24 Artificial language
25 Acted
26 Insects
27 Negative
28 Weep.
31 Particle.
34 Kind of hat.
37 Philippine mountain
38 Part of a rigging.
39 Anger
40 Exists.
41. Tiny.
43. Secondary
45 Comparative suffix
46 Exclamation
48 Organ of hearing
49 Constellation
51. Roman salutation.
52. The children's friend
53. Deserves.

DOWN

1 Disliked.
2. Beast of burden.
3 Southern State (ab.).
4 Notable period.
5 Find out.
6 French revolutionist
7 Mohammedan dignitary
8. Act.
9 Nickname
10. Person of inferior intelligence
16. Bohemian river
17. Make an offer.
19 Liquor.
20. Hubbub
22 Obstructs.
23 Belgian river.
28 Pieces of canvas
29 Goddess of plenty.
30 Front of a ship
32. Musical drama
33 Article of furniture
34 Exclamation of disgust
35 Before
36. Ciphers
42 Devour
44 Affirmative
47 River in Livonia.
48 Prefix: into
50 Gold (heraldry)
51. Within.

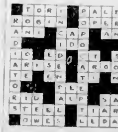

ANSWER TO YESTERDAY'S PUZZLE

A CANADA PAINT PRODUCT

Beauty—and Harmony

A CHEERFULLY painted house cannot help but impart brightness, prosperity and cheer to the spirit which pervades the home.

CANADA PAINT is real economy. Good paint saves the surface, makes your buildings last four times as long as they would if neglected.

There is "Quality in every drop" of CANADA PAINT because of its basic pigments—Genuine Elephant White Lead, combined with first quality pure linseed oil.

Thirty-two beautiful colors afford you a wonderful selection to choose from.

for sale by
H. Harkness & Son
919 Pandora Avenue, Victoria, B.C. Phone 4746
29-1

MADE BY THE MAKERS OF THE FAMOUS 'ELEPHANT BRAND' WHITE LEAD

SOLERA PER BOTTLE $1.50
AMONTILLADO $2.75

SANDEMAN'S
(REGISTERED TRADE MARK)
SHERRY
5

This advertisement is not published or displayed by the Liquor Control Board or by the Government of British Columbia.

"Skinny" Women Gain Weight Quick

New YEAST and IRON adds pounds in few weeks. Results guaranteed — or pay nothing

If you are skinny as a rail, with gaunt limbs, and you seem to lack all energy, you need the good pounds of 'stay-put' flesh and vitalizing strength that only Ironized Yeast can give Thousands of rundown weak men and women have regained their normal weight and vigor with Ironized Yeast.

Only when Yeast is Ironized is it more effective—for Iron is needed to bring out the weight-building values of Yeast

Start taking Ironized Yeast today and get pounds of weight and new strength. You will not only feel better, but you will look better, as Ironized Yeast clears out the old deadening poisons and brings new healthy color to your cheeks and sparkle to your eyes. Pleasant-tasting tablets in a handy bottle, safe for everybody Do not upset stomach nor cause gas or bloating

Go to your druggist today and get a single course treatment If not delighted with weight and health benefits gained, money refunded (Advt.)

The "Flu" Left Her With A Wretched Cough

Mrs E A Brooks, 1164 Robson St., Vancouver, B C., writes "Last Winter I had the 'flu' twice, and the last time it left me with a wretched cough that seemed to stay right with me until I used

Dr. Wood's Norway Pine Syrup

"The first bottle I used seemed to relieve it so much I purchased the second one, and now, I find my cough has completely left me.

"I shall certainly never be without a bottle of 'Dr Wood's' Pine Syrup in the house"

Price 35c a bottle, large family size 60c at all druggists and dealers. Put up only by The T. Milburn Co., Ltd., Toronto, Ont. (Advt.)

Try this flavoury blend when next you order tea

"SALADA"
ORANGE PEKOE BLEND
TEA

'Fresh from the gardens'

We extend our appreciation to the many patrons who visited our store on OPENING DAY and regret the rush of business made it impossible to give you all proper PIGGLY WIGGLY SERVICE.

THESE PRICES

TODAY, SATURDAY AND MONDAY

Libby's Sliced Pineapple, tall tin (Large Slices Delicious Hawaiian Pineapple)	23c
Heinz Beans, medium tin	16c
Squirrel Peanut Butter (1's)	18c
Pacific Milk, tall	12c
Braid's Best Tea, pound	68c
Libby's Tomato Sauce, tin	7½c
Aylmer Pumpkin, large 2½ size	11c
C. & B. Chef Sauce, bottle	20c
Sunset Gold Coffee, pound (No Higher Quality at Any Price)	50c
LIBBY'S QUEEN Olives, 18-oz. Royal jar,	29c
SUGAR-CRISP Corn Flakes, package	8c
Sunlight Soap, carton	19c
Palmolive Soap, 4 bars	25c
Bovril, 4-ounce jar	55c
Kellogg's Pep, package	11c

BUTTER

SUNSET GOLD Lb.	SUNSET GOLD 3 Lbs.	CLOVERDALE Lb.	CLOVERDALE 3 Lbs.
44c	$1.30	43c	$1.25

ONE STORE NOW—MOSS AND MAY STS. MORE COMING SOON

That S-e-l-l-s!

A GOOD printer must do more than merely go through the routine of setting type, inking the roller, etc. He must know how to set up your message so that it will leap out of the paper to capture the reader's eye. So that it will combine emphasis with refined appeal.

We Are Good Printers

THE COLONIST
Printing—Lithographing—Bookbinding
Phone 197

Dr. G. C. Creelman Dies

GUELPH, Ont., April 18—Word reached here today that Dr. G. C. Creelman, former president of the Ontario Agricultural College, Guelph, died suddenly this morning at his home in Beamsville, Ont.

YANKS OPEN SEASON WITH VICTORY OVER BOSTON

Trumbull Tells of Opening Ceremonies As Yanks Got Away

Babe Ruth Given Great Ovation by 35,000 Fans on Hitting First Homer of Season—Smash Brought Total of 469

By WALTER TRUMBULL
(Copyright, 1929, by the North American Newspaper Alliance)

George Herman Ruth, the Babe, the big bendbit, the sultan of swat, always may be depended upon to do his stuff. He is the greatest showman in the world. On Wednesday, at 3.00 a.m., he started the day right by getting married. On Thursday, at 3.40 p.m., he started the baseball season right by shouting a home run into the left field bleachers. When it comes to entertaining the Babe makes a rainbow look like a battleship grey.

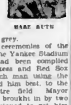
BABE RUTH

All the usual ceremonies of the opening day at the Yankee Stadium in New York had been complied with. The Yankees and Red Sox had paraded, each man using the step which suited him best, to the flagpole in center field. Mayor Walker had been brought in by two police officers assigned to the placed-as nearly on time as possible. The band had played the National Anthem, and Colonel Ruppert had assisted in raising the flag as far as possible before his fingers froze. But Ruth doesn't favor pandemic-mad ceremonies. He rolls his own.

GREETS BLEACHERITES

First he greeted his gang in the right field bleachers and was hailed by voices released after a siesta of many months. A few moments later, coming to bat, he swung so only he can swing and shattered a lot of atmosphere. But, with the count of two and two, Ruffing stuck one over the outside corner and the Bambino stuck it in the left field stand. The ceremonies were complete.

Not the most feeble of 35,000 yells was that produced by the vocal chords of Colonel Jacob Ruppert. Why shouldn't the owner of the Yankees raise a happy voice? That wallop by Mr. Ruth meant that at least 5,000 additional dollars would click through the turnstiles of the stadium next day. Not only is the Yankee Park the house that Ruth built, but it also is the house where he pays a large part of the running expenses. The Babe weighs well over 200 pounds, but he is worth his weight in gold.

The circuit clout which started the sultan of swat on his fifteenth big league season brought his home run total to 469. To date he added the thirteen homers he has made in the world's series. These thirteen homers all came in five of the last six series in which he has competed.

In his world's series of 1928 Ruth hit four homers. Last Autumn he conserved his efforts for the final game. In that St. Louis Affair which ended the series abruptly, the Babe hit three times for all the bases. On the Yankees' opening day he merely took up in 1929 where he left off in 1928.

The Cards still discuss those three home runs. McKechnie told me after the series that Ruth made those homers off a low ball inside, a low ball outside, and a ball he caught on the handle of his bat. This last mentioned pitch was delivered by George Cleveland Alexander, and when I saw the veteran twirler in Florida this Spring, he not only confirmed McKechnie's statement, but insisted that I also take the testimony of the catcher.

"I threw the ball where I wanted it," said Alex. "Ruth caught it high on the handle. With any other batter in the league, it would have been a pop fly for the first baseman. That ball loaded the Babe, and he knocked it out of the lot. What are you going to do with a guy like that?"

Ruth hit fifty-four home runs in 1920, fifty-nine in 1921, forty-one in 1923, forty-six in 1924, forty-seven in 1926, sixty in 1927, and fifty-two last season. When he made his twenty-five home runs in 1922, they said he was slipping. When he only hit twenty-five in 1925, they said he was gone.

Each year there have been stories that his legs no longer would hold his weight. Each year he has grown, growing old. Only a few months back there were some stories to the effect that the Babe was finished, but once again the dopesters were confounded.

—30—

WEDNESDAY MAY CINCH LEAGUE ON SATURDAY

Victory for Sheffield Will Practically Assure Club of First Division Soccer Championship

TWO TEAMS TRYING TO AVOID DEMOTION

LONDON, April 18.—Sheffield Wednesday, pace setters in the First Division of the English League may win the championship of their section Saturday. They are now five clear points ahead of Leicester City and Aston Villa, with three more matches to play. If the Wednesday win and the other two teams draw or lose, the championship goes to Sheffield. On the other hand either Leicester City or Aston Villa can still come out on top, if they win and simultaneously the odds against them are great.

The Villa lost a golden chance to get closer to the Wednesday yesterday when they were beaten by Bolton Wanderers.

The engagement of the leaders Saturday are Newcastle United vs. Sunderland, Aston Villa vs. Huddersfield Town, Leicester City vs. Everton, the first named teams playing at home.

FORTS TO PLAY CARDIFF

At the bottom of the First Division table, Portsmouth and Burnley are holding apparently successfully to keep away from the demotion berths. Bottom teams just now are Bury and Cardiff City. Burnley picked up two valuable points, and Portsmouth one point in midweek matches. By the irony of the draw Cardiff City and Portsmouth will meet Saturday, and this will settle the question of relegation for the Welshmen if they lose.

In the Second Division Middlesbrough and Grimsby Town look sure of election to the First Division, while Port Vale and Clapton Orient can hardly escape demotion. Middlesbrough entertain Notts Forest, and Grimsby visit Notts County on Saturday.

FAN WILLING TO FIGHT, BUT LOOKS BEFORE SOCKING

MONTREAL, April 18.—During the uproar from Montreal amphitheatre last night, where Paul Berlenger and Johnny Hill fought for out for the Canadian flyweight boxing title, an overzealous fan sought his argument with a neighbor over the merits of the two boxers. The fan even declared himself ready to back up his claim with his own fists.

His "neighbor" a huge bulk of a man, turned slowly in his seat and the rabid fan found himself looking into the fan of Tom Heeney, who had rock from down under, who dispoted Tunney's claim to the title.

When last seen, the overzealous fan was headed for a quiet place in sports writers and the above selections represent the consensus of their opinions.

Quite a few of those certain picks the Athletics to top the Yankees and the Giants to win out over the Chicago Cubs.

Many of them look for Detroit and Washington to finish well up in the first division in the American League.

However, I'll string along with my selection and declare myself right now.

Make them in your hat if you wish and look at them next Fall to see whether I am a false prophet or not.

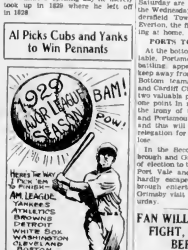

Al Picks Cubs and Yanks to Win Pennants

BY AL DEMAREE
(Former Pitcher New York Giants)

Another major league season is away and all the teams start off even in the percentage columns.

In the above sentence I have picked the teams the way I think they will finish in the table. In making my selections I have taking with scores of ball players in the sports writers and the above selections represent the consensus of their opinions.

Quite a few of those certain picks the Athletics to top the Yankees and the Giants to win out over the Chicago Cubs.

Many of them look for Detroit and Washington to finish well up in the first division in the American League.

However, I'll string along with my selection and declare myself right now.

Make them in your hat if you wish and look at them next Fall to see whether I am a false prophet or not.

BELIEVE IT OR NOT By Ripley

On Request, Cartoonist Ripley Will Send Full Proof and Details of Anything Depicted by Him (Address all queries direct to Cartoonist Ripley, c/o Associated Newspapers, 175 Madison Avenue, New York City)

GEHRIG STARTS WITH VENGEANCE

Yank First Baseman Gets Ten Out of Three in Top Six—Bath and Goslin Second

The "bashing twins" of the world's champion Yankees, Babe Ruth and Lou Gehrig, broke into the Big Bis for the first time in their long career yesterday, and promptly scored a place at the top. The Babe reached out his first homer of the year in his initial appearance at the plate. Lou delayed his base hitting until the sixth inning, but added a single in three tries to head the Big Six.

LOU GEHRIG

Goose Goslin kept up his .500 pace through his second game to tie with Ruth, hitting safely twice in four times at bat. Rogers Hornsby got one hit and two runs in two times at bat and Paul Waner and Jim Bottomley failed to hit. The standings:

	G.	A.B.	R.	H.	Pct.
Orbrig, Yanks	1	2	2	1	.667
Ruth, Yanks	1	2	3	1	.500
Goslin, Senators	1	4	2	2	.500
Rornsby, Cubs	1	3	0	1	.333
Bottomley, Cards	1	4	0	1	.250
P. Waner, Pirates	3	11	0	1	.091

HOME RUN STANDINGS

Yesterday's home runs

O'Doul, Phillies 2
Ruth, Yanks 1
Orbrig, Yanks 1
Blue, Browns 1
Hurst, Phillies 1
Benton, Giants 1
Bissonette, Robins 1
Hendricks, Robins 1
Herman, Robins 1
Grimes, Cubs 1
Wilson, Cubs 1

THE LEADERS

National League

O'Doul, Phillies 3
Grimm, Cubs 3
Ten players with one each.

American League.

Averill, Indians 3
Six players with one each.

League Totals.

National 14
American 22
Grand total 36

LADIES' SOFTBALL SECTION WILL BE ADDED TO LEAGUE

At a recent meeting of the Westholme Softball League it was decided to form a ladies' section for the coming season. The teams will play under the same rules as the men's teams, with the exception of a 12-inch pitching box. Any teams intending to enter are requested to do so as soon as possible, and to send in their entries to A. Wooster, the Ladies' Sample Shoe Store, on Yates Street. Teams will be permitted to sign players up to May 2.

No teams will be charged an entry fee, other than the $2 fee for the provincial body. O. H. "Joker" Patton has promised a suitable trophy for the winners of the league. Further information can be secured from Bill Spencer, at the Colonist office, or from L. Wooster.

The Colonist team will hold special practice this evening at the Oak Bay Park at 6 o'clock, if weather permits.

Wins on Foul From French Champion

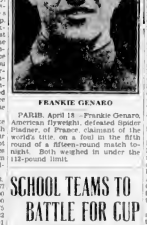
FRANKIE GENARO

PARIS, April 18.—Frankie Genaro, American flyweight, defeated Spider Pladner, of France, claimant of the world's title, on a foul in the fifth round of a fifteen-round match tonight. Both weighed in under the 112-pound limit.

SCHOOL TEAMS TO BATTLE FOR CUP

Nanaimo and Victoria High Schools Will Fight for Possession of Thompson Trophy Tonight

The Thompson Cup, emblematic of the Vancouver Island high school basketball championship, will be at stake this evening at the Victoria High School gymnasium at 7 o'clock, when the Nanaimo and Victoria High School quintettes meet in the final round.

Due to the fact that the Mainland high schools have severed connection with the Island institutions, all Thompson Cups will now be symbolic of Island championships. As the local high school cage team captured both games of the home-and-home series from the Tsuga Technical of New Westminster, they will have a good claim on the British Columbia championship, if they are victorious in tonight's battle. The Royal City crew are the Mainland champions.

Coach Claude Campbell will put the same team on the floor that carried the black and yellow to victory against the Mainlanders. Bruce Macintyre and Tommy Forbes will play wing positions and Ray Kersey and Billy Hill will alternate at centre. Ray Rivers, Art Chapman and John McDonald will look after the opposing forwards by playing guard positions.

JUNIOR SOCCER

Junior soccer league fixtures called for tomorrow follow:

Oaklands vs. Esquimalt, at Victoria West Park.

Bagnos vs. Royal Oak, at Beacon Hill lower ground.

Kick-offs at 3 o'clock.

West's Juveniles

The Victoria West Juveniles will line up tomorrow as follows: Spencer, Brown, Luttrell, Prater, Graves, Ross, Colquhoun, Hendry, Brackett, Rasmussen, McInnis and Partington. Players are asked to meet at 1812 Cook Street at 1:30 p.m.

CHINESE SOCCER XI TO TOUR O.C.

Two Former Corinthians Say Orientals Will Show English Footballers How Game Should Be Played

LONDON, April 18.—By the Canadian Press.—England's golden soccer football field will resound to strange cries in September and October: "Ah Yan Ah Yak!" may not sound familiar, but this is a fairly accurate translation of the Chinese cry that will bolster one of China's fifteen football teams when it starts on the field against British eleven in the Australian.

The Loh Hwa are the unbeaten champions of China and are being brought for a European tour by Manager Lee Wai Tong. Pictures are being arranged by Sergt. T. B. Harris, of the Royal Army Medical Corps, who has just returned from Shanghai. They are really a spleen-did team," says Sergt. Harris, who was on the Shanghai football board. "They can draw a 10,000 crowd in Shanghai and they can show the British football teams out there how the game should be played.

"They have met and defeated teams that are equal to the best English amateur teams. They are all refined Chinese, mostly from the colleges in Shanghai, and they have been brought up to standard by Mr. Alex Leslie and Mr. Read, two old Corinthians. They are combining football with education on this tour.

"The whole team is an exceptionally fast one, far faster, according to Sergt. Harris, than any English First League side.

"While the average English player is wondering how he will place the ball the Loh Hwa players have passed it and always with deadly accuracy," said Sergt. Harris. "Their brains are just a shade quicker than their feet; they dribble and pass and shoot with lightning rapidity. They kick with either foot and shoot from any angle and distance. They are generally 6 to 9 inches up before the British teams realize that the whistle has gone for the kick-off."

SALO DRAWING UP ON LEADERS

New Jersey Cup Captures Third Straight Lap in Lesnevich-Gavonas and Kaplan-Lamond

INDIANAPOLIS, April 18.—Winning his third consecutive lap, Johnny Salo, of Newark, N.J., threatened the leadership of Pete Gavonas, heavyweight of Bridgeburg, Ont., and Ed Gardner, South Boston, in the Golden Gloves tournament. Salo led the pugilistic parade into Indianapolis, their nineteenth control point, yesterday afternoon from Louisville, down in 4.27.15, assuming the grap between third and second places by twenty-two minutes.

Gardner finished second in 4.39.30, and Gardner was third in 4.40.10. The three run side by side for several miles, and held the lead stages the Finns stepped away from the rivals.

Gustaa Umek, of Trieste, Italy, fourth in elapsed time, finished in that position today. Paul Simpson, of Burlington, N.C., was fifth, Sam Richman, New York, sixth, and M. B. McMorris, Australia, seventh.

VERSATILE

Jack Cameron, who was a member of Canada's 1924 Olympic hockey team, rounded the course record in the Ontario amateur golf championship at Lakeview.

INTERNATIONAL FOOTBALL GAME HOLDS INTEREST

Washington State All-Stars Will Be Here Tomorrow to Battle Local "Rep" Squad

MATCH WILL BE CALLED AT 3:15

Determined to get revenge for the 1-0 defeat they met in Seattle at the hands of the Victoria all-star soccer eleven, Washington State Football Association representatives will be here tomorrow for a return match at the Royal Athletic Park. The kick-off is set for 3.15 o'clock. A party of eighteen is making the trip here from Seattle, while the local team it is expected will be added quite a substantial number of supporters.

Manager Joe Bloom, of the local "rep" eleven has visions of his lads coming home with a smashing victory, but he fully realizes the strength of the team. The team selected to carry the colors of the capital city from Seattle, and the invading Americans is one that is composed of young, speedy and high class players, who look capable of holding their own with the best.

The teams are expected to line up as follows:

Washington State—Banks, Perry, Wargo; Drake, Parmer, Williams, Simpson, Doyle, Wallace, Hale, Russell, J. Russell.

Victoria—Hetherington; Joe Crowe, Harper; Reg. Shanks, Bob Preston, McCabe; Jack Hall, John Wall, Burtess, Gianny, Mulcahy.

PROVINCE CUP SEMI-FINAL ON TAP TOMORROW

Nanaimo High School Eleven Coming to Meet Victoria West Juveniles in Replay Match

FIRST GAME ENDED IN TWO-ALL SCORE

Nanaimo High School juvenile soccer eleven will be here tomorrow to meet Victoria West in the semi-final of the Province Cup series. The game which is a replay of a previous drawn match at Nanaimo, will be staged at the Royal Athletic Park as a curtain raiser to the Seattle-Victoria Athletic fixture. The kick-off is set for 1.45 o'clock, with Kelly of Nanaimo handling the whistle.

At the Up-Island city two weeks ago Victoria West battled to a 2-all draw with the Nanaimo sixfoot-4-1. Blue kept up his amazing national hitting, knocking a home run on the third inning and clipping a double in the fifth.

	R.	H.	E.
Victoria West	2	4	1
St. Louis	2	3	2

Batteries—Lyons and Aird; Oakden and Schaan.

NATIONAL LEAGUE

PHILADELPHIA, April 18.—The pelated opening of the National League season in Philadelphia saw the Giants win a second game from the Phillies by 11-4 today before 7,000 fans.

The Giants took the lead in the third when they scored four runs for six hits and five runs, and added two more tallies in the fourth on Walter Berger's home run with Ardell Blair on base.

	R.	H.	E.
Sacramento	4	10	1
Los Angeles	11	12	1

Batteries—Kunz, Gould and Koehler; Walsh, Holling and Hannah.

Reds Train Beaters

PORTLAND, April 18.—The Missions made it three straight from Portland today winning as usual in the first inning. In this game the Reds piled on three runs. The score was 4-2. Rutter counted along on his opening three-run lead, taking it easy until Portland backed one run of tying the game, and then tightened up in his usual inoperable manner.

	R.	H.	E.
Missions	4	12	3
Portland	3	10	1

Batteries—Rutter and Hoffman; Ortman, Beck, Fullerton and Bates.

Only three games scheduled.

BRADSHAW READY FOR COMING BOUT

Up-Islander Is Fine Trim for Ten-Round Mix With Jack Sweeney Tomorrow Night at Duncan

DUNCAN April 18.—Charlie Bradshaw, the local flash, is in fine form for his ten-round mix with Jack Sweeney, of Salt Spring Island. A big crowd is expected, as Bradshaw is a great favorite Up-Island. Promoter Salmons says he expects a large number of ladies to be present, judging from the number of seats already booked. A good supporting card has been arranged. All boxes will be referee's decisions, and Johnny Morgan, of Ladysmith, will be the third man in the ring for all events. The officials for the evening are as follows: Boxing commissioner, Major Foster; Captain J. D. Crowes and Major Rattray; contest manager, A. J. Castle, timekeeper, C. P. Davie. M.P.P., announcer, C. H. Dickie.

Bradshaw is fine trim for the ten-round main event of the Central Boxing Club's Battle Royal between Benny Woodall, from Bellingham, Wash., and Bill Bradshaw, of the Island. Both Judson and Woodall hold decisions over Jimmie Beck, colored, from Tacoma.

RUGBY BANQUET SLATED TONIGHT

Rugby officials, players and fans will gather at the Chamber of Commerce tonight to write "finis" on the 1928-29 season in the form of a banquet, which will get under way at 8.30 o'clock.

President Curtis, of the Victoria Rugby Union, will preside, and following the supper, will present the various trophies won throughout the season.

GOLF AS CHAMPIONS PLAY IT

What shape, weight and design of putter is best for the average player? Why?

Answered by
GEORGE DANIEL

The aluminum putter and the putter head are now information are the two most popular putters with the golfing world today. Ninety-five per cent of the professionals seem to favor the putting cleek. This is the type of putter they usually carry in their bags. Some putters of grotesque design, and putters of every conceivable shape, weight and size are used to good advantage by many amateurs and by some of the professionals. But the cleek and aluminum types are found to be in the majority, with the cleek type far outnumbering the aluminum putters. As far as weight is concerned, it depends entirely upon the preference of the individual golfer. No cut-and-dried rule can be laid down with regard to putters. "Use the putter that gives you best results" is perhaps the best advice. Any sort of putter will get the ball into the hole if used correctly. The main thing is not the putter, but the man behind it.

MRS. LAWSON AND MRS. LEE WINNERS OF BOGEY ROUNDS

Mrs. Lawson won the Class "A" monthly bogey round at the Colwood Golf Club yesterday when she finished 6 down. "B" Class honors were carried off by Mrs. J. H. Lee who toured the course in a fine gross 108, to finish one up on the venerable Colonel.

TURNED TO POLITICS

Tom O'Connell, captain of the famous Shamrock Lacrosse Club, which held the world's championship back in 1901, has been elected alderman twenty-four years in a row in Montreal.

EDDIE JUDSON TO MAKE DEBUT HERE; MAY MEET WENDALL

Eddie Judson, finalist leather thrower, will make his debut to local fans when he meets Benny Wendall in the feature main event of the Central Boxing Club's Battle Royal Tuesday night, from Bellingham, Wash., will be Judson's second appearance in Victoria. Both Judson and Wendall hold decisions over Jimmie Beck, colored, from Tacoma.

EDDIE JUDSON TO MAKE DEBUT HERE; MAY MEET WENDALL

Eddie Judson, finalist leather thrower, will make his debut to local fans when he meets Benny Wendall in the feature main event of the Central Boxing Club's Battle Royal Tuesday night, from Bellingham, Wash., will be Judson's second appearance in Victoria. Both Judson and Wendall hold decisions over Jimmie Beck, colored, from Tacoma.

BABE RUTH GETS HOMER ON FIRST TRIP TO PLATE

"King of Swat" Tendered Rousing Reception by 35,000 New York Fans at Opening Clash—Philadelphia Athletics Pound Out Second Victory Over Washington Senators

Giants Start Season With Win; Cubs Wallop Pittsburgh Again

AMERICAN LEAGUE

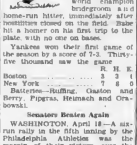

NEW YORK, April 18.—A day-long successful effort of the New York Yankees and Boston Red Sox to open the belated major league season in New York today was dwarfed by a demonstration for Babe Ruth, the world champion bridgeman and home-run hitter, immediately after festivities closed on the field. Babe hit a homer on his first trip to the plate with no out on bases.

Yankees won their first game of the season by a score of 7-3. Thirty-five thousand saw the game.

	R.	H.	E.
Boston	3	2	1
New York	7	8	0

Batteries—Ruffing, Gaston and Berry; Pipgras, Heimach and Grabowski.

Senators Beaten Again

WASHINGTON, April 18.—A six-run rally in the fifth inning by the Philadelphia Athletics was the margin of their victory over the Washington Senators today as they took the second game of the opening series 8-2. Walberg pitched the entire nine innings for the Mackmen and gave but seven hits.

	R.	H.	E.
Philadelphia	8	11	0
Washington	2	7	1

Batteries—Walberg, Burke and Cochrane; Hadley, Brown, Campbell and Ruel.

Third Straight Win

CLEVELAND, April 18.—The Indians won their third game today in three days by nicking Owen Carroll and Frank Barnes for fourteen hits in six innings for an 8-4 decision over Detroit today. John Milljus, former National Leaguer, went the route for Cleveland and although he issued eight passes he was able to stop the Detroiters whenever they threatened seriously.

	R.	H.	E.
Detroit	4	9	0
Cleveland	8	13	0

Batteries—Carroll, Barnes, Yde and Phillips; Milljus and L. Sewell.

Triangles Lose

ST. LOUIS, April 18.—The St. Louis Browns bunched hits today and scored in the third inning to defeat the Chicago White Sox 4-1. Blue kept up his amazing national hitting, knocking a home run on the third inning and clipping a double in the fifth.

	R.	H.	E.
Chicago	1	7	1
St. Louis	4	9	0

Batteries—Lyons and Aird; Oakden and Schaan.

NATIONAL LEAGUE

PHILADELPHIA, April 18.—The belated opening of the National League season in Philadelphia saw the Giants win a second game from the Phillies by 11-4 today before 7,000 fans.

The Giants took the lead in the third when they scored four runs for six hits and five runs, and added two more tallies in the fourth on Walter Berger's home run with Ardell Blair on base.

	R.	H.	E.
Sacramento	4	10	1
Los Angeles	11	12	1

Batteries—Kunz, Gould and Koehler; Walsh, Holling and Hannah.

Reds Train Beaters

PORTLAND, April 18.—The Missions made it three straight from Portland today winning as usual in the first inning. In this game the Reds piled on three runs. The score was 4-2. Rutter counted along on his opening three-run lead, taking it easy until Portland backed one run of tying the game, and then tightened up in his usual inoperable manner.

	R.	H.	E.
Missions	4	12	3
Portland	3	10	1

Batteries—Rutter and Hoffman; Ortman, Beck, Fullerton and Bates.

Only three games scheduled.

RUGBY BANQUET SLATED TONIGHT

Rugby officials, players and fans will gather at the Chamber of Commerce tonight to write "finis" on the 1928-29 season in the form of a banquet, which will get under way at 8.30 o'clock.

President Curtis, of the Victoria Rugby Union, will preside, and following the supper, will present the various trophies won throughout the season.

Horton Smith, Mehlhorn, Sarazen Armour Now Golfdom's Big Foursome

Others in First Ten at End of Winter Season Are M. Smith, Hagen, Diegel, Burke, Golden and Von Elm.

By BUNKER

According to annual custom, the writer this week is rating the first ten golf players of the country on the basis of Winter performances through the West, Southwest and South, ending with the North and South Open at Pinehurst.

There can be no doubt as to the player winning the No. 1 position. Young Mr Horton Smith, of Joplin, Mo., is the gentleman.

For a time, during the Texas and Arkansas competitions, it looked as though Bill Mehlhorn would be the outstanding star of the Winter. Indeed, Bill did accomplish some feats which outshone the efforts of his rivals. Not even Horton Smith could duplicate his performance at El Paso, where he won with 271, and at San Antonio, where he followed up, a week later, with a 277, to take the Texas Open.

It is perhaps an indication of the calibre of Horton Smith that when he started his final climb to eminence, it was Mehlhorn, then the irresistible battler of the season, who blocked his way, but could not hold him back. Thrusting forward at Hot Springs, Horton gained a tie with Bill which, incidentally, was shared by Bobby Cruickshank. Bill won the play-off, but immediately thereafter the Joplin crack began

his famous drive that enabled him to capture four out of five big Florida tournaments and then to take the North and South Open.

From the medal viewpoint, considering players who have taken part in twenty or more rounds of tournament golf, the standings are as follows:

Pos.	Player	18-Hole Rounds Pld	Ave Per Round
1.	Horton Smith	70	72 9-35
2.	Gene Sarazen	28	72 13-28
3.	Tommy Armour	55	72 32-55
4.	Bill Mehlhorn	55	72 34-55
5.	*George Von Elm	21	72 19-21
6.	Walter Hagen	40	73 7-40
7.	R. Cruickshank	37	73 10-37
8.	Al Espinosa	56	73 2-7
9.	Jack Forrester	24	73 7-24
10.	Billy Burke	67	73 38-67

*Amateur.

There are injustices in the above rating. For instance, Leo Diegel undoubtedly is one of the greatest medalists in the country. However, when the writer's calculations were made, based on the actual tournament records of all the leading players, Leo had played but seventeen rounds, and so had to be left out.

What is true of Diegel, also is true of Macdonald Smith.

In 1926 George Von Elm had a better medal average than any professional in the United States, so it is not surprising to find him in No 5 position this year. If George were to forsake the amateur ranks he certainly would make life much harder for the professionals.

The surprise of the ratings is to find Jack Forrester among the first ten. This tall Scot has always been considered a good golfer, but, aside from finishing in fourth place in the 1923 national open at Inwood, he never figured much in the big events. Indeed he did not give much time to tournament golf. This Winter he has played consistently well in the South. It may be that he will be encouraged to more competitive effort and will grow increasingly dangerous.

Consideration of the standing of players from the viewpoint of tournaments won produces a different result than rating by the medal basis, although the position of Horton Smith is not affected. Here is the data, with each player's victories listed:

No. 1, Horton Smith—North and South open, La Gorce open; Florida open; Fort Myers open; Pensacola open; Catalina open.

No. 2, Bill Mehlhorn—Texas open; Hot Springs open; El Paso open; Hawaiian open.

No. 3, Gene Sarazen—Miami open; Miami Beach open.

No. 4, Macdonald Smith—Los Angeles open.

No. 5, Walter Hagen—Long Beach open.

No. 6, Tommy Armour—Sacramento open.

No. 7, Leo Diegel—San Diego open.

No. 8, Dr. O. F. Willing (amateur)—Oregon open.

No. 9, Tom Raklets—Florida West Coast open.

No. 10, John Golden—La Jolla open (fifty-four holes).

Here, is in the medal ratings, there is injustice. Craig Wood, Willie Macfarlane, Olin Dutra, George Von Elm and Jack Forrester also were tournament winners. However, since the standings are established not only upon the number of events won, but their importance these players have to be dropped from consideration. They won only thirty-six-hole events.

Rating the players from the viewpoint of medal performance combined with victories, I should suggest this line-up:

No. 1, Horton Smith; No. 2, Bill Mehlhorn; No. 3, Gene Sarazen; No. 4, Tommy Armour; No. 5, Macdonald Smith; No. 6, Walter Hagen; No. 7, Leo Diegel; No. 8, Al Espinosa; No. 9, Billy Burke; No. 10, George Von Elm.

Lawn Mowers Sharpened
$1.00, Including Delivery Both Ways.
Safety Razor Blades Sharpened From 25c Per Dozen
Peden Bros.
1410-12 Douglas Street Phone 817
Bicycles, Sporting Goods and Toys

MEN—
WEAR ARROW CLOTHES
They're Good
TEN WEEKLY PAYMENT PLAN
PRICE & SMITH
614 YATES STREET
NO EXTRA CHARGE AND NO INTEREST
PAY AS YOU'RE PAID

SCOTLAND'S BEST
McEWAN'S India Pale Ale AND STRONG ALE
A refreshing long drink for Summer weather
Brewed and bottled in Edinburgh, Scotland, by Wm. McEwan & Co.
By appointment to His Majesty King George V
This adv. is not inserted by the Liquor Control Board or by the Government of British Columbia

Spring 1929
A Stetson looks art when you select it, and it's just as good-looking months after. The shape's there and the up-to-the-minute style. You can't get a hat that will give you better wear.

Stetson Hats
Sold by leading hatters
SOLD BY
Hudson's Bay Company
INCORPORATED 2ND MAY 1670
DAVID SPENCER LIMITED
George Straith
Men's Clothiers 1117 Douglas Street
W. & J. Wilson
1217-1221 Government Street

FOR DANCES AND PARTIES
RENT A— Ye Quadra. Phone 6278
BEEHIVE DRIVOURSELF CAR

RACING

HAVRE DE GRACE, April 18.—Results of racing here today follow:

First race—Four and a half furlongs
Vacillate (Schenke) $18.00 $ 3.00 $0.40
Fire Girl (Leishman) 14.00 0.00
Mild (Convey) 3.40
Time, 55 0-5. Also ran: Waylay, Dry Girl, Brown Thistle, Lightfoot Don, Roman Blaze, Mary Eloise, Mary Johnston, Alta Mart, Market, Voodoo, Tom Hill, Francis St. L. Scratched: Alwington Dolly.

Second race—Six furlongs
Islam (Fermin) $ 4.00 $ 0.20 $2.40
Snelboc (McGinnis) 0.00 5.00
Ya Sen (McTaggart) 0.00
Time, 1.13 2-5. Also ran: Black Watch, Fair Thorn, Sambo O., Chantry, Standris, Bocu, Wipstick, New Guinea. Scratched: Rhapsody Ann, Jane Rinehart, Rea.

Third race—Six furlongs
Sun Meddler (Belmak) $16.00 $ 8.00 $4.00
Brambleau (Robertson) 8.00 4.00
Poly (Benham) 2.00
Time, 1.13 4-5. Also ran: The Diver, Shan Rediker, Golden Mac, Sun Forward, Cloudy, Cabelle Dale.

Fourth race—Six furlongs
Rubicon (Workman) $14.00 $ 0.00 $4.00
Dennay (Catrona) 0.10 3.40
Baron Bing (O'Donnell) 3.40
Time, 1.13 1-5. Also ran: Grey Coat, Squallen, Lieut. Russell, Sun Broom. Scratched: Mayor Walker, Sun Agnes, Nymph Bing.

Fifth race—Mile and seventy yards
William T. (Robertson) $ 7.00 $ 4.00 $3.00
Rock Slide (Schafer) 5.00 4.00
Dowagiac (Leishman) 4.00
Time, 1.44 3-5. Also ran: Mont Ferrat, War Eagle, Girard, Auctila, Lebey.

Sixth race—Mile and a sixteenth
Aversion (Fermin) $ 5.00 $ 5.00 $ 0.40
Golden Lus (Barnes) 5.00 1.00
Oirasol (Workman) 5.00
Time, 1.46 4-5. Also ran: Merida, Golden Tinted, General Tripp, Sam Slick, Bucky Four, Real Artist, Reddy Fox. Scratched: Bark Rope, Bellefont, King Solomon's Seal, Nat Evans, Lucile Ann.

Seventh race—Mile and an eighth
Trieste (Quatelbaum) $32.00 $10.00 $5.00
Rajaha (Legere) 5.00 3.45
Ephesian (Convey) 3.40
Time, 1.54 2-5. Also ran: Hilary, Fire Watch, Wrackeen, Amenra, Grazing Board, Shadowdale, Maral, Letter Six, Buddha. Scratched: Cottage Boy, Spanish Princess.

OVERNIGHT ENTRIES

First race—Four and a half furlongs

Oiana Mullen	112
Farwell	112
Phenomenon	108
Starboard Light	112
Willow	113
Rosa Tina	100
Florence May	100
Teriff	115
Mein Deck	100
Mabel Beall	100
Treorla	100
Adrian O	100
Tabby Cat	113
Winning Card	112
Sweet Tidings	110
It Ro	100
Barenna	100
Domina	100
Trappy Business	115
Dr. Jim Clarken	112

Second race—Five and a half furlongs

Sun Agnes	117
Spectre	107
Lady Jean	107
Fair Beth	107
Pennant Lass	107
Regency	107
Fair Vena	107
Ready	127
Safety Pin	107
Lida	112
	107

Third race—Six furlongs

Harvard	111
Red Cliffe	118
Lass o' Gowrie	118
Rundale	117
Herade	100
Scotland	118
Castilian	110

Fourth race—Mile and seventy yards

Recreation	100
Massive	112
Salrau	104
Pink Lily	112
Cressen	110

Fifth race—Mile and seventy yards

Classy	110
Corbeau	104
Borough Monger	118
Scotch Mist	111
Pastast	111
Donna Tina	107
Traverenne	102
Reo	100
Nonstop	100
Chatterella	110

Sixth race—Mile and seventy-five yards

Voyage	115
Milady	100
Business	102
Wrenda	113
Mart Malone	113
Kathleen B	151
Herb Ashby	100
Mimic	112
Sandyford	110
Miss Onine	101

Seventh race—Mile and an eighth

One Cent	100
Rhyme and Reason	113
Alita Allen	107
Sedan Prince	110
King Charles	110
Forehead	105
Bill Hare	110
Hilary	112
North Breeze	100
Run Demeur	100
Forcheal	100
Sir Leonid	114

Weather, clear; track fast.

The Olympic Winter sports as well as track and field, swimming and all other Olympiad competitions, will be held in the United States in 1932.

BILLIARD AWARDS ARE DISTRIBUTED

Various Trophies Won in Interservice League During Season Presented at Grand Finale

The curtain dropped on the Interservice Billiard League last night at the Britannia Branch of the Canadian Legion, B.E.S.L., headquarters, when the presentation of trophies to the winners during the season took place. In addition to the distribution of prizes, a smoker and concert was held.

Jimmy Bennett, president of the league, presented the prizes. In handing over the Louis D. Taylor Cup, emblematic of the British Columbia interservice billiard championship, to the captain of the Veterans of France, winners of the title, he congratulated the team on the great victory over the Mainland titleholders. As a token of their victory each member of the winning team received a miniature trophy.

The president also spoke briefly on the progress the league had made this year in comparison to previous ones. He predicted the league would surpass all previous marks next season.

The "A" cup went to the Veterans of France, and the "B" and "C" to the Britannia Branch.

Other trophies awarded were as follows: "A" team, high break, 48, Sam Oakes; most consistent player, Sam Oakes; "B" team, high break, Comrade Edwards, 57, most consistent player, W. Lisney; "C" team, high break, Tom Obee, 40, most consistent player, J. Watt, winner of president's cup, B. Petch.

J. J. Blair acted as chairman during the evening, the following contributed to the programme: T. Obee, J. Cobbett, B. Brown, Alex Hood, B. Lovett, Eric Chalmers, Wallace, Taylor and Leach, of the Toby Leach Players of the Coliseum Theatre, gave several songs and comedy acts.

V.A.S.C. ANXIOUS FOR TITLE EVENTS

Asks for Men's Diving and 100-Yard Free Style Canadian Championship Events to Be Staged Here

When the heads of the Canadian Amateur Swimming Association convene at their annual meeting in Montreal, April 27, they will have to consider the application of the Victoria Amateur Swimming Club to stage the Canadian three-metre-board diving championship and the 100-yard free style for men to be held here. The executive of the local club met last night and the secretary, W. T. M. Barrett, was instructed to take this matter up with the parent body.

Failing to get the above events the local club is anxious to get the 200 yards relay, fifty yards free style and the 200 yards free style.

Secretary Barrett stated last night that leading swimmers of the Victoria Amateur Swimming Club and the Y.M.C.A. will go to Vancouver on May 24 to take part in the intercity water gala, which will open the Connaught swimming pool on the Mainland.

BOWLERS TO FORM SECOND DIVISION

Lawn Bowling Making Great Progress—P. Handley Elected President of Local League

With the rapid growth of lawn bowling, the Greater Victoria Lawn Bowling Club at its annual meeting Tuesday decided to form a second division. Teams wishing to join are requested to communicate with the secretary, R. Tuthill, before May 1.

Several minor amendments to the by-laws were passed enabling the officers to arrange the schedule for the second division, so that games can be played on any afternoon or evening, agreeable to the teams engaged. This will make it possible for Wednesday afternoon players to enter teams in the new division.

The following officers for the year were elected: Honorary president, A. B. McNeill; president, P. Handley; vice-president, William McKay; secretary-treasurer, R. Tuthill; auditor, George Vallance.

BOXING AND MAT TITLES SOUGHT

Dominion Ring and Mat Men Battling at Port Arthur for Championships

PORT ARTHUR, Ont., April 18.—Sixteen Canadian athletes, their eyes glued on all Canada honors, sought to advance tonight in the Dominion boxing and wrestling tournament staged at the head of the lakes.

The wrestling semi-final, one in the welterweight and one in the lightweight class, and six mitt battles were programmed for a meagre array of fans. The mitt and mat tourney is to continue Friday and Saturday nights.

After seventeen minutes of grappling, Bjorn Johnson, thirty-two-year-old Winnipeg railway fireman, captured the welterweight wrestling Dominion championship by defeating Reno Lahti, Port Arthur.

In less than five minutes, Karl Maki, Port Arthur's former lightweight titleholder, downed John Rintala, a fellow townsman. The victory gained for Maki admission into the Dominion lightweight mat final on Saturday night.

EDMONTON GRADS DEFEAT SEATTLE TO RETAIN TITLE

EDMONTON, April 18.—In the final of a two-game series for the international basketball title, Edmonton Commercial Grads successfully retained their championship when they defeated the Seattle Gerealds Cafe team here tonight by a score of 37 to 18. As the Grads won the initial game by 56 to 24 they took the round by a majority of 53.

As Told by Big Leaguers

Talking Today
CY PERKINS: The Greatest Play I Ever Saw.
FREDDY LINDSTROM: Why I'm a Big Leaguer.
DONIE BUSH: My Debt to an Umpire.

By J. P. GLASS

WHAT is the hardest play in baseball? Well opinions may differ, but it must be admitted that few are more difficult than that encountered by the outfielder who has to run back to catch a ball and then throw home to stop a runner coming in from third.

If the batter has hit the ball right over the outfielder's head, and that outfielder happens to be playing centrefield, the problem is increasingly difficult. Not many men can make the play. Happy Felsch, the old White Sox outfielder, was one who could. His arm was notoriously strong.

Cy Perkins, a catcher of the Athletics, says that Happy made the greatest play he ever saw.

"Years ago we were playing in Chicago," says Cy. "We needed one run to tie and I was on third, with Galloway at bat.

"Connie decided I wasn't fast enough to score the run and sent Murphy Curry, a pitcher, to run for me. Galloway hit a fierce line drive to centre, right over Felsch's head.

"Happy ran back at least twenty feet to get the ball and grabbed it with his gloved hand. Quick as a flash he turned and threw the ball to the plate with just one hop, putting Curry out.

"That's the only time I ever saw that play. It was a peach. But I was never quite satisfied. I've always wished I could have run for myself that time."

SCRAP IRON DEALER

Probably the reason that Freddie Lindstrom is such a great player is that he loves the game so well. Baseball is the great passion of his life and always has been.

"When I was just a little kid out in Chicago I was determined that some day I was going to be a big league baseball player, maybe a star," says Freddie.

"I was so crazy to play the game that I used to get my gang to scrape the snow off a vacant lot in the middle of Winter.

"I was right in the atmosphere of the big leagues, for the White Sox park was near my home. Money was scarce and so I used to gather scrap iron and sell it so I could get into the games.

"For some reason or other I preferred to see the Cleveland Indians play above all other teams. Of course, they had some great players in those days.

"Strangely, my particular idol was Lefty Williams, who southpawed for the White Sox. I never missed a game when he was to pitch.

"One day, after he had pitched a three-hit game it was announced that he had been released. Say, I was the maddest person on the South Side of Chicago. I went around spluttering indignantly and wore out all the other kids with my complaints."

DONIE IS GRATEFUL

Though a lot of folks think differently, umpires do some good in the world now and then.

I'm thinking of Eddie Stewart, who used to do a lot of umpiring around Indianapolis and in neighboring cities, handling semi-pro and factory league games. Donie Bush, the fighting manager of the Pirates, told me about him.

"When I was just getting into my teens in my old home town of Indianapolis," says Donie, "I used to spend practically all my time in Summer at the American Association Park shagging flies for the Indianapolis team. I wasn't bigger than a minute, but I certainly was in earnest. I was crazy about baseball and I picked up a lot of useful information, in addition to getting some good practice.

"I got on a factory team in a city league. And then a big event happened.

"A fellow named Eddie Stewart, an umpire, took a fancy to my playing. One of the places where he umpired was at Rushville, Ind., where they had a fast semi-pro team. Jim Garrity, the manager, needed an infielder. Stewart persuaded me to go up and try for the place. He wasn't upset over the fact that I was only sixteen years old.

"I guess Stewart was the first man to have confidence in my future. For his sake I am glad he was right I stuck with Rushville. While our team was playing a team in Dayton, O., Elmer Redelle, who was secretary of the Dayton Club in the Central League, saw me in action and signed me up.

"Well, I was now a professional and crazier about baseball than ever. And things moved pretty fast, too. In a couple of seasons I was back at Indianapolis. But I wasn't shagging flies any more. I was the regular shortstop of the A. A. team. That Fall I went to Detroit, a Simon-pure big leaguer.

"I've never forgotten Stewart, nor has he forgotten me. He often comes to see me and I'm always glad to see him."

Didn't I tell you umps do good now and then?

The New "Kent"
A beautifully finished All-Canadian Piano of Quality and Distinction.

$395
With Stool to Match
OUR PRICE IS COMPLETE AND NO INTEREST IS CHARGED
$10 Cash — $10 Monthly
641 Yates St. **KENT'S** Phone 3449

CRAGADOUR WINS CRAVEN STAKES

Lord Astor's Horse Beats Out Racedale by Length—Sir Cosmos Takes Newmarket Free Handicap

NEWMARKET, England, April 18.—Candidates for the classic races—the Newmarket Guineas and the Epsom Derby—were on trial in two important fixtures at headquarters today.

Lord Astor's Cragadour, odds-on favorite, won the famous Craven Stakes by three-quarters of a length from Lady Nunburnholme's Racedale, who finished a length and a half in front of O. Deane's Winton.

Cragadour started at 10-1 against, Racedale at 7-2 and Winton at 20-1.

Cragadour and Racedale are Derby candidates. Thirteen three-year-olds went the mile.

Nine more Derby candidates ran in the Newmarket Free Handicap over the seven-furlong course. Sir Richard Barton's Sir Cosmos, carrying top weight of 126 pounds, won by a short head from Lord Woolavington's Balderneck and Admiral Sir Hedworth Meuse's Yellow Oreil was third just another head behind. The betting was 100-8, 100-8 and 20-1.

Twenty-four ran, but none of the Derby candidates were among the first three to finish.

PEGGY HODGSON AND CRITCHLEY CAPTURE HONORS IN HANDICAPS

Peggy Hodgson and V. Critchley walked off with the honors in the fifty-yard weekly handicap swim at the Crystal Garden last night, in the ladies' and men's classes, respectively.

Winnie Pollard still retains first place in the ladies' section with eighteen points, while Wilfred Lougheed and Frank Hyslop are tied for the honors in the men's section.

Following the handicap swims, club members received coaching in water polo from J. Chettleburgh, veteran English player. Practice will be carried out again next week when the new coach will give a lecture on the fine points of the game.

The Ladies' Golf Union of Great Britain has a membership of more than 1,000 active members.

HALF THE WEIGHT AND TWICE THE WEAR

A Better WORK BOOT
BLUTIP
THE job makes no difference—"Blutip" is the boot. For every worker "Blutip" offers the advantages of a light weight boot with a specially tanned sole that wears months longer than ordinary boots. A sole made from plump western Canadian hides and tanned by a chrome re-tan process resulting in a better boot for all workers—half the weight and twice the wear.
"Blutips" cost no more than ordinary work boots
Made by J. LECKIE CO. LTD., VANCOUVER, B.C.
SOLD BY
MAYNARD'S SHOE STORE
649 Yates Street "Where Most People Trade" Phone 1232

The Committee Meets to Decide Mother's Fate

"WE would be glad, of course, to have mother come and live with us," says one of the sons. "But the trouble is our house is so small."

"We haven't a spare room," adds the daughter-in-law regretfully.

And so it goes. One after the other makes excuse. Each has his or her own problems, and responsibilities.

Widowed at 65, Mother's fate would have been vastly different had father left any estate, or adequate life insurance. Mother could have had a nice little monthly income of her own if father had planned aright—an income guaranteed by the Mutual Life of Canada, and payable as long as she lived.

This Mutual Monthly Income policy is one every man with family responsibilities should seriously consider. Any Mutual Agent will be glad to tell you the advantages of this policy. Let us send you our folder "The Greatest Thing in the World of Insurance."

THE MUTUAL LIFE of CANADA
WATERLOO ONTARIO

FRED M. McGREGOR, District Manager
304-5 Times Building, Victoria, B.C.

R. P. SHADE, C.L.U. W. S. McINTYRE, C.L.U. J. W. GEELL, C.L.U.
W. M. HANCHAR, C.L.U. R. T. CRAIG. JAMES ERSKINE, Secretary.

NANAIMO ASSIZES

NANAIMO, April 18.—George Peterson, of Galiano Island, was found guilty tonight by an Assize Court jury of the theft of five raccoon skins from the home of Henry Daly on July 19 last. The jury deliberated half an hour. Immediately upon the verdict being rendered, Mr. Justice McDonald adjourned the assizes until Monday next at 2 p.m. when sentence will be passed upon Peterson, and also upon Ching Ming King, found guilty today of unlawfully importing opium.

Two civil cases only remain on the Nanaimo docket.

MARSHALL-WELLS SHINGLE PAINT

The Finest Protection for Shingles ever made

MARSHALL-WELLS SHINGLE PAINT

The rapid and widespread changes of temperature . . . the fierce onslaught of rain, sun, snow, sleet . . . are fatal to shingles that are not protected with a preparation especially designed to meet these rigorous Western climatic conditions.

Not only does MARSHALL-WELLS Shingle Paint meet these requirements - but gives approximately double the coverage afforded by the average shingle stain.

MARSHALL-WELLS Shingle Paint also provides exceptional beauty, with its permanently brilliant Flame Red, Tile Red, Black, Brown and three shades of Green.

See the attractive color charts at your dealers.

Obtainable From the Following Dealers
HATT HARDWARE, 1418 Douglas Street, Victoria, B.C.
KENT & KENT, Ladysmith, B.C.
J. F. E. PARTINGTON, Nanaimo, B.C.
ALBERNI HARDWARE, Port Alberni, B.C

World-Famous Stories

A QUEER CHAIR

—By CHARLES DICKENS.

(Charles Dickens, 1812-1870. Was a famous British novelist, author of such well known tales as "David Copperfield," "A Christmas Carol," "The Tale of Two Cities," "Oliver Twist," etc.)

Tom Smart was a commercial traveler, which is just a fancy name for a salesman, or, as the word was to older days, a barman. He put up at an inn one stormy night, as such men frequently do, and was particularly pleased with his accommodations, which was more exceptional.

Now this inn was owned and operated by a young widow, and it did not please Tom Smart at all to watch a very tall man paying court to this widow—especially since the widow rather welcomed the man's advances. Tom Smart thought to himself that he would not object to being the proprietor of such an inn as this, and he also thought that the tall man was hardly the right person for such a place to the world. He hoped the widow's taste was not exclusively confined to tall men.

Having had several glasses of hot punch—a favorite of Tom's—Tom Smart allowed himself to be conducted to his room. It was a good large room, with furniture enough for an army, but what struck Tom's fancy most was a strange, grim-looking high-back chair, carved in the most fantastic manner, with a flowered damask cushion, and the round knobs at the bottom of the legs carefully tied up in red cloth, as if it had got the gout in its toes. Of any other queer chair, Tom would only have thought it was a queer chair, and there would have been an end to the matter; but there was something about this particular chair, and yet he couldn't tell what it was, so odd and unlike any other piece of furniture he had ever seen, that it amused him mightily.

He sat down before the fire and stared at the old chair for a time, during which stood with a mysterious aspect by the side of him, as those do such a rum concern as that in all his days, "Hard, old man, Tom, who had got rather sage with the hot punch, very sage indeed, took his head with an air of profound wisdom, and looked at the chair again. He couldn't make anything of it, though, so he got into bed, covered himself up warm, and fell asleep.

In about half an hour Tom was up with a start, from a confused dream of tall men and bumpers of punch; and the first object that presented itself to his waking imagination was the queer chair.

"I won't look at it any longer," said Tom to himself, and he squeezed his eyelids together and tried to persuade himself that he was going to sleep again. No use; nothing but queer chairs danced before his eyes, kicking up their legs, jumping over such sober backs, and playing all kinds of antics.

"I may as well see one real chair, as two or three complete sets of false ones," said Tom, bringing out his head from under the bedclothes. There it was, plainly discernible by the light of the fire, looking as provoking as ever.

Tom stared at the chair; and suddenly, as he looked at it, a most extraordinary change seemed to come over it.

The carving of the back gradually assumed the lineaments and expression of an old, shriveled human face; the damask cushion an antique flapped waistcoat; the round knobs grew into a couple of feet, encased in red cloth slippers; and the old chair looked like a very old man of the previous century, with arms akimbo.

Tom sat up in bed an drubbed his eyes to dispel the illusion. No. The chair was an ugly old gentleman, and what was more, he was winking at Tom.

Tom was naturally a headlong careless sort of dog, and he had had five tumblers of hot punch into the bargain. So, although he was a little startled at first, he began to grow rather indignant when he saw the old gentleman winking and leering at him with such an impudent air. At length, he resolved that he wouldn't stand it, and as the old face still kept winking away as fast as ever, Tom said in a very angry tone:

"What the devil are you winking at me for?"

"Because I like it, Tom Smart," said the chair or the old gentleman, whichever you like to call him. He stopped winking, though, when Tom spoke again, and began grinning like a supernaturalized monkey.

"How do you know my name, old nut-cracker face?" inquired Tom Smart, rather staggered—though he pretended to carry it off so well.

"Come, come, Tom," said the old gentleman, "That's not the way to address solid Spanish Mahogany. Call me, you couldn't treat me with less respect than by your surname. When the old gentleman said this, he looked so fierce that Tom began to be frightened.

"I didn't mean to treat you with any disrespect, sir," said Tom.

"Well, well," said the old fellow, "perhaps not. I know everything about you, Tom, everything. You're very poor, Tom—and you're much too fond of punch, Tom—and, what the widow's a fine woman—remarkably fine woman, eh, Tom?"

Here the old fellow screwed up his eye, cocked one of his broad bluff legs, and looked altogether so unfeelingly amorous that Tom was quite disgusted with the levity of his behaviour—at his time of life, too!

"I am her guardian, Tom," said the old gentleman. "And I have been a great favorite among the women in my time—Tom—hundreds of fine women have sat in my lap for hours together. But, no matter for the point, Tom. I want you to marry the widow. Oh yes, I know about the tall man—I know him, too. That is what I want to tell you—there's a pair of his trousers he left in that closet—and the gentleman untucked his arm from his side and pointed to one of the oak doors—"and he little thinks that he left in the pocket of those pants a letter from his wife imploring him to return. Yes, he is married, Tom."

As the old gentleman solemnly uttered these words, his features grew less and less distinct, and his figure more shadowy. A film came over Tom Smart's eyes. The old man seemed gradually receding into the chair, the damask waistcoat to resolve into a cushion, the red slippers to shrink into little red cloth bags. The light faded gently away, and Tom Smart fell back on his pillow, and dropped asleep.

In the morning Tom looked for the trousers tall man. Sure enough they were in the closet, and just such a letter was in the pocket—adding the information that the tall man also had at home small children awaiting his return home. Of course, being discreet, and knowing how to use his knowledge to his best advantage, Tom Smart engaged the widow in a private interview, when he was rewarded for his discovery.

To soothe the widow, in her grief at the tall man's perfidy, Tom put his arm round her waist, and the widow, in the emotion of the moment, clasped Tom's hand. She looked up in Tom's face and smiled through her tears. Tom looked down in her eyes, and smiled through his.

It is not known for certain whether Tom kissed the widow at that propitious moment. It is fortunately did, undoubtedly, for he married her—and it is known that he kicked the tall man out at the front door half an hour after this private interview.

Whatever happened to the queer chair? Oh, it grew old and was never known to speak again. Some say that Tom Smart burned it for punch, and dreamed about the chair, but Tom's friends always believed, every word of his story.

Noted Organist Given an Ovation

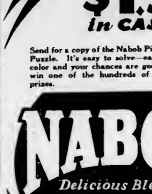

PROF. WARREN D. ALLEN

The half-hour organ recitals that have been given by Professor Warren D. Allen as a prelude to the last evensong in the Cathedral Church of St. Paul's, London, have been more and more popular, and brought forth sincere appreciation of the artist's work. Professor Allen has been given an ovation on each of his appearances. He is the organist of Westminster Abbey and French organist of the organ installed with Rudolph Gaus and Von Poelitz in Berlin. He also attended master classes in Switzerland, where he made a special study of the instrument, under the famous organ master Ch. M. Widor, of Paris.

$1,500 In CASH PRIZES

Send for a copy of the Nabob Picture Puzzle. It's easy to solve—easy to color and your chances are good to win one of the hundreds of cash prizes.

Pasaile Contest Manager, Dept. Kelly, Douglas & Co., Limited, 29 Fraser St., Vancouver, B.C.
Please send me a copy of the Nabob Picture Puzzle, together with full particulars, enclosed are two Nabob Tea coupons, one Nabob Baking Powder Coupon, one Nabob Tea, Coffee and Baking Powder.
Name
Address

100 Childrens Prizes

NABOB Delicious Blend TEA

NABOB TEA

Radio Programmes

By Courtesy of Radio Dealers
Company of Victoria and Other Pacific Coast Stations

CFCT, Victoria, B.C. (470 lns)—6 a.m.: The morning market quotations; 6 30 p.m.: Aunty Sabe. "Story Lady at CFCT," for the children. The children's concert hour; 8 15. The Sunset Concert Orchestra offers a selection from "Rosemarie" Herbert; a selection from "Rosemarie" Herbert; concert waltz, Lave and Life in Vienna" Jungmann; a selection from Ad Cliff Rio Rita (Fosdick); two Spanish numbers, Spanish Serenade (Lacome), Pepita Pepinella (L.L. Wilson Cecile de Tana, Baxter's Garden Bulletin. T. Bernardino (in the third of his series of talks on "Your Body Development"); Concert Orchestra, Overture, Light Cavalry (Suppe) Intermezzo Sylvia (Delibes) correct time signal, 9. Friday evening radio presentation Claude L. Harrison will give an address entitled, "Along the West Coast—the Ocean Highway." The Crystal Garden Orchestra.

BEWILDERED—DEEP AN' DARK MYSTERY—

National Broadcasting Company—10 30-11 30 p.m.: Woman's Magazine of the Air (11 30-12 30 a.m.: Dance Music. 2 p.m.: Pacific Light Symphony. 3 p.m.: Dance Music. 4 p.m.: Land of Sunshine. 4-6 30, Wesley Berry (Transcontinental). 7-7 30, Hudson-Essex Challenge Orchestra. 7 30-8, Dr. S. A. Half Hour With the Bennett (Transcontinental). 8-8 30, Sonora Fans. 8 30-9, Dr. Thomas A. Edison. Fans Sonorama. 9 30-10, Poetsnuts. 10 p.m.-12 midnight, The Troubadors.

CNRV, Vancouver, B.C. (291m)—6 30-8, Western Leader Quartette. 8-8 30, Wurlitzer and more recital. 9 30-10, Violin Recital. 10-10 30, Dance Music. 10 30-11 midnight, Dance Music.

CNRC, Edmonton, Alta. (491.8m)—10 30 p.m. Musical Time Radio programme.

CNRW, Winnipeg, Man. (384 4m)—6 30 p.m. General Musical Time, Dance programme.

KGO, Seattle, Wash. (315.9m 949m)—6 p.m., Weekly Trio. 6, Mining stock quotations. 6 15, Sports Review. 6 30, Ice and Tack. 8, Wrigley Review. 8 5, Hudson-Essex Challengers. 7 30 Half hour with the Bennett. 8, K.G.O. hour. 8, Sonora Fans. 9 30, Poetsnuts. 10, Sonorama. 10 30, Dance Music. 11 30 p.m. Dance Music. 12 30 a.m. Artie Bertrand, contralto, and James Harvey, tenor.

—IN—I SEE WHERE A LOT OF RADIOS ARE BEING STOLEN

KGW, Seattle, Wash. (526 1m; 1,379m)—5 30-6 30 p.m., Baseball broadcast. 6-6, Service hour. 6-7, Dinner hour concert. 7-7 30, Kyo Bennett's half hour. 7 30-7 45, "Pete and That." 7 45-8 30, Old-time music. 8 30-9, Pacific Trade representative. 9-10, Annie "N" Andy. 10-10 15, World Radio News. 10 15-11 30, Dance Music. 11-11 5 a.m., Sonorama Fans.

KFI, Seattle, Wash. (360 1m)—Sunstream Broadcasting Company—7 p.m., Vic, Vane and Vitality. 8-9, Golden Hour Orchestra. 9-10, Dance Music. 10-10 30, Olson Sisters and Marjorie Reed. 10 30-11, Morning devotional service. 11 a.m.-12 noon, American Revolution, Fred Matthews, director. 12 15-12 30 p.m., Dance Music. 12 30-1, Dance Music. 1-2, Orchestra. 1 30-2, Song recital. 2-3, American Artistic Ensemble. 3-4, Vic Meserey Recording Orchestra. 4-5, The Mondaine. 5-6, American Artistic Ensemble. 6-7, Dance Music. 7-8, Dance concert. 7-7 30, Sunshine Sonia (Mary programme). (C.B.S. from N.Y.). 7 30-8, Nine Club Sunsetters. (C.B.S. from N.Y.). 8-9, Neapolitan Night. (B.P.). 9-9 30, Dance Music. 9 30-10, Dance Music. 10-10 30, Hawaiian. (B.P.). 10 30-11, Weekend Interlude presenting programme of wood-land chants. (B.P.). 11-12, Dance Music. Helen Herman Results Recording Orchestra. (B.P.). 12 a.m.-1 a.m., Orchestra. Golden Gate Orchestra. Herman Kahn's Orchestra presents a programme of dance music. (B.P.).

—IN SONORA, INVENTOR THEY'RE PUT A STOP TO THIS RADIO STEALING I GOT IT TOO!

KFWB, Los Angeles, Cal. (252.1m; 508.1m)—5 p.m., Dolly McDonald. 6 7 8, Hank Simms. 8-9, Ben Bernie. 9-10, Nick Harper's Revelers. 9 30, Glen Ellenwood and his Cal. Orchestra. 10-11, Dance Music. 11-12, Philco programme. 12-1 a.m., Dance Music. 1-2, Dance Music. 2-3, Dance Music.

KHJ, Los Angeles, Cal. (305.9m; 1,265m)—4 75 p.m. Dr Wesley M. Harvey. 4 5 30, Tony Sarg's Puppets. 5-6, Dance Music. 6-7, Tony's Scenario. 7-8, Dance programme. 8 30-9, Concert Orchestra. 9-10, Alfonso Cowell's Orchestra. 10-11 Round Up Gang of Curtiss Ice Hour. 11-12, Lions Club Programme. 12-1 a.m., Dance Music. Joe Rocco, swing music. Joe Rocco's Orchestra. 12 a.m.-1 a.m. Midnight Matinee. 1 a.m., Dance Music.

KFOX, Oakland, Cal. (379.5m; 1001m)—5-6 30 p.m., Sonora—6 p.m., Dance Music. Albert. 6-6 30 Weather Review. 6 30-7, The Chronicle. 7-8 30, Hudson-Essex Challengers. 7 30-10, A Half Hour With the Bennett. 8-9, Sonora Fans. 9-10, Garden Party programme. 9 30-10, Studio concert. 10-11, Western Artist Series concert. 11-12 a.m. Midnight Serenade. 12 a.m., Coast Claremont Orchestra. Berkeley Dance Orchestra. 1-2 a.m., Dance Music. 2 30-3 p.m. Sonorama. Angel Cruz, violinist. 4-4 30, Marimba Melody Masters.

Davis Leading Newman in Cue Match by 600

LONDON, April 18.—Joseph Davis, defending champion, was at the table in the English professional billiard championship at the close of play today. Davis has now a total of 13,502 points, while his opponent Thomas Newman, has 12,931, he match began a week ago Monday and is for 18,000 points up.

A tale boy had been reported to his farer for stealing apples from the apple outside a fruiterer's shop, and tlr parent was pointing out the evil of such.

"Mowy," he said, "you must have knowthat it is dishonest to steal.

"Yes," said Mowy, "but what conscienceil you the man was watching?"

We will pay a Reward to anyone suplying us with infomation leading to theonviction of anyperson selling imitatn rugs as genuine Cojoleum.

No rug is genuineingoleum unless it has theold Seal on the surfe.

Congoleum Canadiimited
Montrea

Genuine Congoleum has the Gold Seal on the Surface of Every Rug

CONGOLEUM GOLD SEAL RUGS

SOLD

David Speer, Ltd.
CARPET DEPT., SND FLOOR

The Standard Fniture Co. Limit
719 YATES STREET Termnged PHONE 7070

Home Furnture Co.
825 FORT STREET PHONE 3119

Sold

Hudson's Bay Company
Phone

Burgess Bedtime Stories

Peter Rabbit's Cousin Jack

By THORNTON W. BURGESS

Peter Rabbit was impatient. Yes, sir, he was very impatient indeed. the Evening Grosbeak, who had come on from the West, had aroused Peter's curiosity. You know, it doesn't take much to arouse that. Peter had asked Wanderer if he had ever seen any of his relatives, and Wanderer said "Yes," he had seen Peter's cousin Jack often. Perhaps you can guess how this awakened Peter's curiosity. So Peter couldn't keep away from the Old Orchard.

At last Peter's opportunity came. Wanderer, and Mrs. Wanderer were sitting in the old apple tree nearest to the old stone wall, and that was the place of all places that Peter would have chosen. You see, he always feels safe when he close to the old stone wall. Peter is bashful sometimes, but not when he wants to satisfy his curiosity. So as soon as he discovered Mr. and Mrs. Wanderer he reminded Wanderer of his promise.

"You said you would tell me about my Cousin Jack," said Peter.

Wanderer looked at him and his eyes twinkled. "So I did, so I did, Peter," said he. "Just what is it you want to know about your Cousin Jack?"

"All about him," replied Peter.

Wanderer pretended to be surprised. "You don't mean to tell me that you don't know anything about him?"

Peter nodded. "That's just what I mean," said he. "I have never seen him, so how should I know about him?"

"Hasn't Old Man Coyote told you anything about his nephew?" inquired Wanderer.

Peter grinned. "I don't have much to do with Old Man Coyote," said he. "We usually pass the time of day when he happens to peek into the dear Old Briar Patch. How about Mr. Cousin Jack—does he look like me?"

"Yes and no," replied Wanderer. "He looks a lot more like your Cousin Jumper the Hare. You see, he really is a Hare, not a Rabbit."

"Why, he looks like Jumper?" demanded Peter.

Wanderer gave a shrewd little chuckle. "Of course, you mean the hind legs of him. His legs are longer than those of Jumper. You think Jumper is pretty good when he is in a hurry, but you ought to see Jack. My, my, he has that fellow can travel! He can travel so much faster than Jumper as Jumper can travel faster than you. That fellow is built for speed. He has to have speed. If he didn't he wouldn't live long. You see, he lives right out in the open. If you want to know how fast he can go, ask Old Man Coyote. Old Man Coyote can travel pretty fast himself, but your Cousin Jack can beat him. It's fun to see him go up in the air."

Peter's eyes were opened very wide and he was sitting up with his two long ears standing straight up. "What do you mean by going up to the air?" said he.

"Just what I said," replied Wanderer. "Every now and then he just jumps way up high to have a look around over the tops of the grasses, to make sure no enemy is near. My, Peter, you should see Jumper the Hare where those long hind feet come in."

"Has he got long ears?" asked Peter.

Once more Wanderer chuckled that throaty little chuckle of his. "Peter," said he, "you don't even know what long ears are. No sir, you don't even know what long ears are. Why, Jack Rabbit's ears make your Cousin Jumper's ears look small. Yes, sir, Jumper's ears look small compared with Jack's. You really ought to see your Cousin Jack."

"I'd like to," said Peter, "but how can I? Does he have a white tail?"

"In some parts of the country, yes," replied Wanderer. "He has a white tail just like Jumper. In other parts of the country he has a black tail. Those with white tails are called White-tailed Jacks. Those with black tails are called Black-tailed Jacks. Any more questions, Peter?"

But just then Bowser the Hound came snuffing along the old stone wall and Peter dodged down between the stones out of sight.

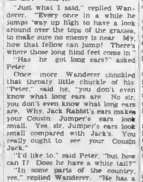

Every once in a while he jumps away up high to have a look around

(Copyright, 1929, by T. W. Burgess.)

The next story—"Cousin Jack Posts King Eagle."

Mortgage Investments

We have on hand, at the present time, a few very attractive Mortgages ranging from $1,000 to $5,000 on modern bungalows and business properties. The rates of interest in respect to these loans are from 7 to 8 per cent, and the security in each case is more than ample to cover the amount of the loan.

Those who have money lying idle at the present time and who are desirous of increasing their income, consistent with safety, should consult us in respect to these investments.

We Shall Be Very Glad to Give Full Information on Request

PEMBERTON & SON

78 Phone 388 | Established 1887 | 625 Fort Street

Dependable Preferred Share Investments

		Price	Yield
B.C. Electric Power & Gas Co., Ltd.	6% Pfd.	@ 106	5.66%
B.C. Telephone Co., Ltd.	6% Pfd.	@ 106	5.66%
McLennan, McFeely & Prior, Ltd.	6½% Pfd.	@ 101	6.44%
Evans, Coleman & Gilley Bros. Ltd.	6½% First Pfd.	@ 101	6.44%
Giving an Average Yield of (Free of British Columbia Income Tax)			6.05%

These Preferred Shares Carry Our Best Recommendation for Their Respective Yields

Business Established 1889 — **A. E. Ames & Co.** LIMITED — Phones 105 106

210-215 Belmont House, Victoria

MONTREAL, NEW YORK, TORONTO, VANCOUVER, LONDON, ENG

FINANCE - COMMERCE - MARKETS

BOND MARKET CONTINUES ON UPWARD MARCH

Rally in Shares Is Followed by Decline in Late Trading—Business Is Done in Larger Volume

CREDIT CONDITIONS SHOW IMPROVEMENT

NEW YORK, April 18.—Operations for the advance were expanded to the largest proportions in more than a fortnight on the stock exchange today as credit conditions showed further improvement.

There was further quickening in the pace of trading, total sales aggregating 3,768,650 shares.

Call money renewed at 8 per cent and was shaded to 7 1-2.

Rumors that the reserve statement would show no material decline in loans, unsettled confidence in the late trading and caused the breaking of a speculative bubble in Crex Carpet, which fell from its recent peak of 57 to 40. Also United Aircraft, after jumping to another new high at 111, fell back to 103 1-2.

Adams Express, after jumping about 30 points to a record price at 731, fell to 710. American Railway Express, after jumping 13 points to a new peak at 180, lost half its gain. American Express dropped 9 points.

Independent steels were strong, Bethlehem reaching the best price in years at 115 7-8, and Republic nearly duplicating its top at 100 5-8. Sloss-Sheffield jumped 8 points. Some of the chemicals were bid up sharply.

Ingersoll Rand, Johns-Manville, American Can, Nash, Foundation Company, Radio, New Haven, North American Company, International Paper and Sears-Roebuck were other issues making marked gains.

Baldwin Locomotive, Bayuk Cigar, Curtiss Aero., Continental Baking "A," Montgomery-Ward, Graham Paige and Wright Aero fell back about 2 to 5 points, and National Lead lost 2 1-2 points.

Foreign exchanges were dull, but fairly steady on the Bank of England and Bank of France statements. Sterling cables were a shade lower at $4.85 3-8.

With rails leading the upward march, the bond market scored another general advance today. The advance was one of the widest bonds have made in a long time. Virtually the entire list benefited.

FOREIGN EXCHANGE

NEW YORK, April 18.—Foreign exchanges irregular:

France—3.90 5-16; cables 3.90%.
Italy—5.23%; cables 5.23%.
Belgium—13.87%.
Germany—23.80.
Holland—40.13½.
Norway—26.66.
Sweden—26.78.
Denmark—26.64½.
Switzerland—19.24%.
Spain—14.73.
Greece—1.29%.
Poland—11.25.
Czechoslovakia—2.97%.
Jugoslavia—1.76.
Austria—1400.
Rumania—60%.
Argentina—42.08.
Tokio—44.25.
Brazil—11.80.
Shanghai—61.60.
Montreal—99.16%.

STERLING EXCHANGE

NEW YORK, April 18.—Demand 484¾; cables 485%; sixty-day bills on banks 480%.

(Branson, Brown & Co., Ltd.)
(All Fractions in Eighths)

	High	Low	Close
Allied Chem	383	007	233
Amerada Corpn	34	35-6	22 7
Am Can	160	137	138 3
Am Car & Fdy	100-4	100	100-4
Am For Power	94	01 6	04
Am Locomotive	100-5	110	119
Am Smelters	104	101 2	103-3
Am Steel Fdr	60 6	60-3	60 5
Am Sugar	70	79	79
Am Sum Tob	34-4	34 4	34-4
Am Tel & Tel	222 6	221-4	221-7
Am Tobacco	104	104	104
Am Tobacco B	107 3	107 3	107-3
Am Woolens	10-5	10-7	10 5
Anaconda	133 3	130 4	140 3
Armour A	13-7	12 3	12-7
Ass'd Dry Goods	55 3	55	20
Atlantic Gulf	38-7	60-3	50-7
Atlantic Refiners	61 3	60 2	60-3
Atchison	100	166 7	170
Baltimore & Ohio	127	133	122 3
Bangor & Ar'k	07-4	07-4	07-4
Barnsdall "A"	45-3	44 4	44-4
Bethlehem Steel	116 6	112-4	113-4
Brooklyn Manhat	65	65	65
California Packing	75 3	75-6	75-6
Calumet & Ariz	136-1	135-6	135-7
Calumet & Hecla	47 3	46-6	46 6
Can Dry Ginger Ale	86 3	84 3	85 7
Canadian Pacific	237 4	234	237 2
Cerro De Pasco	90 6	90-1	90 1
Certain-teed Prod	24-4	24-4	24-4
Chesapeake & Ohio	220 4	220	220
Chile Copper	102-4	103	102 4
Chic Gt Western	10-3	10 5	10 3
Chic, Mil & St P	33 6	32 6	32-6
Chic & Northwest	84	84	84
Chic, R I & Pac	125-6	133 6	133-6
Chrysler Motor	84-3	93 1	92-4
Coca Cola	130 7	130 4	130 7
Congoleum-Nairn	28 3	28 4	28-4
Colo Fuel & Iron	66 7	66 4	66-4
Columbia Gas	160	160	140
Col Graph'ne Co	73 7	70-6	73-3
Cons Gas	104 7	105-3	105 6
Conl Motor	20-3	20	20 1
Corn Products	80-4	88	89-4
Crucible Steel	92-4	90	90 6
Curtiss Aero	151 7	140-1	140 3
Davison Chemical	56 5	25-6	56-5
Dupont Powder	130	179 7	180
Eastman Kodak	177 6	170	177-6
Elec Power	83-6	80	83-3
Elec Storage Battery	83-3	83	83
Eng Pub Serv	40-6	40 6	40-6
Erie	72 1	71 1	71 1
Famous Players	86-3	85-2	85-6
Foundation Co	58 5	58	50-5
Fox Film "A"	90 4	88-1	90 7
Fleischmann Co	72 2	72 1	72-5
Freeport Texas	07-7	46	46
Gabriel Snubbers	23	23	30
General Am Tank	80 7	60 6	60 7
General Asphalt	76 3	76	76 3
General Electric	343 2	240 1	240-1
General Motors	86-3	84 5	84-8
General Ry Signal	105	102 5	104
Gold Dust	66 7	68 1	66 2
Goodrich Rubber	80 0	60 1	89 3
Graham-Paige	41	27 4	30-3
Granby	86 7	85 4	85-4
Great North Ore	30-7	30 5	30-7
Great North pfd	104 6	104	104 2
Gt West Sugar	32	32	74
Greene Cananea	102	101	101
Gulf States Steel	64 1	64 1	64 1
Hahn Dept Store	43 3	43	43 1
Houston Oil	102	100 4	100 4
Howe Sound	71 2	70-4	70 4
Hudson Motor	80-4	88 4	88 4
Hupp Motors	57	56-3	50 3
Illinois Central	138 4	138-4	132 4
Imperial Oil	113	117	110
Inspiration	31-3	20-7	31-3
Int Cement	80 3	88-2	88-2
Int Comb Eng	72 6	73 5	73 5
Int Harvester	110	108 7	109 4
Int Match pfd	85	84	85
Int Pete	60	56	56
Int Nickel	48-4	47 6	47-6
Int Tel & Tel	255 7	251 2	252-4
Johns-Manville	183	180 6	181
Kan City South	84	82-7	84
Kelvinator	14 7	14-4	14 7
Kennecott Copper	80-3	84 4	84 7
Kolster-Radio	41 3	40-2	40 3
Lehigh Valley	81	81	81
Louis & Nash	100	140	140
Mack Truck	104 3	102 7	104
Marland Oil	43 3	42	42
Martin Rockwell	70-1	70 1	70 1
Maytag Co	23 2	22 3	23 3
Mid Cont'l Pete	35 3	35 1	35 1
Miss. Pacific	61	60	60 3
Miss Pac pfd	122	132	122
Montgomery Ward	183	179 3	181.
Mt Producers	10 4	10	10 4
Nash Motors	102 3	00 3	102 3
National Biscuit	181 2	121-2	101 2
Natl Cash Reg	127 4	125-4	125 7
Natl Dairy Prod	100 6	129-1	130
Natl Power & Light	21-3	40 4	30 7
N Y Air Brake	46	46	46
Norfolk & West	108	100	100
North American	103 1	101 7	103
Northern Pacific	103 4	101 6	102
N Y Central	124	103 4	104
N Y, N H & Hart	86-3	84 2	86 3
N Y, Ont & West	30 2	27	22 3
Packard Motor	121	128-6	100 4
Pan American B	63 3	61 5	61-6
Pathe com	11 1	10 6	11
Pennsylvania R R	70 3	75 7	79 3
Pere Marquette	153	153	153
Phelps Dodge	74	71	71
Phillips Pete	42	41	43
Pierce Arrow	37	31 4	37
Postum Co	71	60 7	60 7
Producers & Ref	23 7	23	23
Public Ser of N J	87 3	80 5	81-4
Pullman Co	83 4	82 2	27 1
Radio	101 6	97 2	100 4
Reading	106 7	106 3	106-7
Reo Motors	28 6	20 3	20 2
Rep Iron & Steel	100 1	07 4	80 4
Royal Dutch	53	53	53
Schulte	24 7	23 5	24 2
Sears Roebuck	142 6	142 6	142 6
Shattuck Denn	21	21	31
Shell Union	31 1	30 4	30 6
Simmons Co	88 4	84 3	85 4
Sinclair Cons	40-4	40	40
S Cal Edison	57	27	27
Southern Pacific	127-2	137 2	127-2
Southern Railway	144-3	144 1	144 1
Standard Milling	115	115	115
Standard Gas	87	80 3	80 4
Standard Oil, Cal	80 3	78	79 4
Standard Oil, N J	80 5	58 6	60
Standard Oil N Y	44 1	43 5	43 5
Standard Oil, Ind	80 1	58 1	80 1
Stewart Warner	71	60 7	80 7
St Louis & S Fran	112 5	112 3	112 3
Stromberg Carb	89 4	87 6	82 6
Studebaker	83 5	81 7	83 3
Texas Co	67	60 1	60 1
Texas Gulf Sulphur	85 2	82 4	84 4
Timken Roller	81	82 6	83 3
Tobacco Prod	10 7	10	10
Union Oil of Cal	24 4	53 4	53-4
Union Pacific	215-6	218	215
U S Cast I Pipe	44 6	43 4	43-4
U S Ind Alco	181	157	180
U S Rubber	25	53 6	53 6
U S Steel	180-4	184 7	185
Underwood Type	117 4	116	116
Union Carbide	227 1	224	224-2
Util Power & Light	42 5	42	42
Vacuum Oil	127	127	127
Vanadium	80 1	84 6	80 1
Wabash	84-6	84-2	84 2
Westing Air Brake	40 7	40 4	48 1
Westing Elec	142 2	140 6	140 7
White Motor	40 4	40	40 2
Willys-Overland	20 7	60 1	20 5
Woolworth	216 4	214 1	219-4
Wright Aer Cpe	253	240	240
Yale Towne	80 1	68 1	80 1
Teston Sh & Tu	131 2	129	130
Yel Tr'k & Coach	40 6	40-3	40 4

VICTORY AND WAR LOANS

VICTORY LOAN, 5½%—TAX FREE

Interest due—	Buy	Sell
1933, 1st May & Nov	101 45	103 10
1937, 1st June & Dec	104 70	100 35
WAR LOAN, 5%—TAX FREE		
1931, 1st Apr & Oct	99 80	100 10
1937, 1st Mar & Sept (Payable New York)	101 30	101 70
VICTORY LOAN 5½%		
1932, 1st May & Nov	100 85	101 10
1934, 1st May & Nov	101 10	101 90
DOMINION LOAN		
1934, 12th Apr & Oct, 5%	101 15	101 70
1940, 1st Mar & Sept, 4½%	95 00	90 75
1944, 15th Apr & Oct, 4½%	90 42	97 00
1946, 1st Feb & Aug, 4½%	90 60	97 00
1964, 1st Feb & Aug (C N R), 5%		Mkt
1954, 15th Mar & Sep (C N R), 4½%		Mkt
1957, 1st Jan & July (C N R), 4½%		Mkt

Add accrued interest to date—
1927, 190 days, 0.079 per $100
1929, 1932, 1934, 190 days, 3.532 per $100
1942, 3 days, 001 per $100
1944, 3 days, 037 per $100
1946, 70 days, 037 per $100

Brokerage rate on Victory and War Loans, ⅛ of 1%.

SILVER MARKETS

LONDON, April 18.—Bar silver, 25 13-16d per ounce.

AT NEW YORK

NEW YORK, April 18.—Bar silver 55 3-4. Mexican dollars, 42.

Victoria Stock Exchange

MINING

	Bid	Asked
Bayview		05½
Big Missouri	1 00	
Dalhousie		17
Dunwell	10	
George Copper		7 25
Golconda		1 50
Independence	07	
Int Coal & Coke	33½	
Kootenay Florence	13½	16
L & L		04
Lakeview	01	
Lucky Jim	14	
Oteeno Copper		00
Premier	1 55	1 04
Rufus Argenta	25	
Silvercrest		00
Silverado	61	76
Terminus		10
Whitewater, com		1 10
Woodbine	04	06
Pitt Mines		1 00

OILS

	Bid	Asked
B C Montana	00½	
Dalhousie Oil	5 80	
Home Oil	60 20	
Illinois-Alberta	1 05	
Royalite	160 00	160 00
Devenish	1 13	

UNLISTED

	Bid	Asked
Grandview	42	10
Beaver	06	00
Caufield	10 00	
Wellington		10
George Enterprise		20
Marmot Gold	00½	00
Mohawk		05½

SALES

George Enterprise—300 at .00, 100 at .20

Calgary Oil Stocks

(H. K. Hunnings & Co., Ltd.)

	High	Low	Close
Advance	8 50	6 80	6 80
A P Cons	3 05	3 00	3 00
British Dominion	1 18	1 12	1 18
Calmont	4 40	4 25	4 30
Dalhousie	2 75	5 75	5 75
Devenish	1 08	1 00	1 00
Illinois-Alberta	1 76	1 70	1 70
Mayland Bid	0 00		
McDougall Segur	6 50	6 50	6 50
McDougal S (new)	4 75	4 75	4 75
Model	85	85	85
Freehold	1 70	1 70	1 70
Great West	85	85	85
Home Oil	23 00	22 00	23 00
East Crest	3 22	3 22	3 25
McLeod	5 75	5 60	5 00
Mid-West	1 00	1 00	1 00
Mill City	0 00	0 00	0 00
Okalta, com	400 00	430 00	400 00
Okalta, pref	300 00	200 00	300 00
Royalite	165 00	185 00	155 00
Signal Hill	35	30	30
Spooner	3 50	3 45	3 20
Turner Valley	1 30	1 35	1 35
United Oils	14 00	15 00	18 00
Vulcan	3 40	3 20	3 30
Mercury	1 40	1 40	1 00
Madison	20	00	30
Dallas	1 00	1 30	1 00

MONTREAL STOCKS

(Branson, Brown & Co., Ltd.)
(All Fractions in Eighths)

	High	Low	Close
Alta Pacific Grain	51	21	51
Abitibi	45	45	45
Asbestos	12	12	12
Asbestos pfd	40	40	40
Atlantic Sugar	10	10	10
B A Oil	53 1	52	52
Bell Telephone	102-3	102 2	102-3
Brazilian Trac	50 3	58 1	58
B C Fish & Pack	22-2	22 3	22 2
Brompton Paper	42	10	41
B C Power "A"	49-4	48-3	46-3
B C Power "B"	31 4	21-3	31 4
Can Bronze	70-3	70 3	79-3
Can Cement com	20	00	30
Can Car Fdy com	100	122	120
Can Car Fdy pfd	140	140	140
Canada Gypsum	115	115	115
Can S S com	44	44	14
Can S S pfd	97	67	67
Can Cottons	67-8	67-4	67-4
Can Converters	66-4	60 4	68 4
Can Ind Alcohol	30	35 4	35 4
Cons M & S	425	410	425
Dominion Bridge	103 7	102	103-7
Dominion Glass	137	137	107
Dominion Textile	00	00	00
Dryden Paper	24	24	24
Hiram Walker	71	78	70
Massey Harris	74 4	72-6	72 6
McColl Frontenac	38-4	30	30-4
Montreal Power	100	102-4	105
National Breweries	134	104	134
Noranda	52	52	52
Page Hersey	123 3	120	122 3
Penmans Ltd	100	100	100
Power Corpn	101 1	00 7	101-1
Shawinigan	74	73-7	73 7
Steel of Canada	20 6	57	70 2
Winnipeg Elec	83 4	82 4	83 4

NEW YORK SUGAR

NEW YORK, April 18.—Raw sugar was irregular today, and while spot prices were 1-32 cent lower, shipment sugars were higher. Sales reported included 18,000 bags of Cuban, prompt, at 3.67, and 7,000 bags Philippines, June-July, at 3.85. In refined no change was reported in refiners' quotations from 4.90, but business was light and supplied through second hands at concessions.

Money at Work

Earning Saving Investing

IS YOUR AUTOMOBILE A DETRIMENT?

22

Can you afford an automobile

* * *

A prominent banker recently estimated that half the automobile owners in the country had homes which are mortgaged. A financial survey in one of the midwestern agricultural districts disclosed that the cost of operating the motor vehicles of the section, plus the depreciation, was $42,000,000. This figure was larger than the total value of the crops grown in the district during the same period.

In other words, the income from the crops cannot even pay the automobile bill of the section, not to mention living costs. Naturally the residents are in financial difficulties. Every one admits that the automobile is a valuable possession, both for its convenience and for the pleasure that it gives. But there are other things to consider.

If owning an automobile means that you cannot save, that you must deprive yourself of some of the necessary things of life, then you should not own one. A car should not be allowed to deprive you of money that should go for your self-improvement, your cultural development, charity, and provision for your future needs. Unless you can run a car and also save you should do without the car until you can.

HOMESTEAD OIL

Latest news from Eastcrest well—Drilling on adjoining property to the south makes Homestead more attractive than ever. We recommend immediate purchase.

MASON & DIESPECKER
BROKERS

210 Pemberton Bldg. | Members Victoria Stock Exchange | Phone 4130

Direct Wire Service to All Leading Eastern Exchanges

The Vancouver Island Transportation Company, Ltd.

And Operating Subsidiary

The Vancouver Island Coach Lines, Ltd.

Some Pertinent Facts in Connection With the Operating and Financing of the Above Company

OPERATING

1. Rolling equipment consists of forty-six modern motor coaches (excluding eight new coaches to be delivered in May next at an additional cost of $120,000.00).

2. Provincial Public Works Department Certificates covering operations on the following roads:

Victoria-Duncan.	Victoria-Jordan River.
Victoria-Nanaimo.	Victoria-Sidney.
Nanaimo-Parksville.	Victoria-Marigold
Nanaimo-Port Alberni.	Victoria-Gordon Head.
Nanaimo-Qualicum.	Victoria-Lake Hill
Nanaimo-Courtenay.	Victoria-Gorge Road
Courtenay-Campbell River	Victoria-West Saanich Road
Duncan-Cowichan Lake	Victoria-Keating and Brentwood

The Municipality of Saanich has granted the Company a twenty-year charter. Said charter was endorsed by the Provincial Legislature at the last session.

3. A total highway mileage of 400 miles is served by the Coach Lines.

4. The normal daily mileage covered is 3,500 miles.

5. The average number of passengers carried monthly amounts to 115,000.

6. Terminal Depots and other real estate properties owned outright by the Company consist of:

VICTORIA—Four lots on Courtney Street with building recently erected at a cost of $18,000.00, also Victoria City Lots Nos. 364, 348 and 349 adjoining the above; two lots on Rockland Avenue and a garage covering a floor space of 9,900 square feet.

NANAIMO—A strategically located terminal situated facing the new Malaspina Hotel and the C.P.R. wharf.

7. **Leaseholds**—The main depot on Broughton Street is controlled under a fifteen-year lease at a very nominal rental.

FINANCIAL

1. **Issued Capital**—$350,000 First Mortgage 7% Debentures, due 1943, 5,000 shares of Common Stock of $100 par value.

2. The debentures and common stock are owned by investors on Vancouver Island.

3. Gross earnings for December, 1928 .... $25,788.72
January, 1929 .... 23,955.29
February, 1929 .... 23,766.28
March, 1929 .... 26,680.86

4. **Insurance**—Complete cover is carried on all buildings and equipment, also Public Liability Insurance.

5. **Directors**—C. L. H. Branson, President; J. L. Tait, Secretary; J. S. H. Matson, Director; W. B. Monteith, Director; R. T. Elliott, Director.

The Directors receive no fees or other remuneration, and will profit solely through the success of the Company and the appreciation of their investment holdings in the Company.

Branson, Brown & Co., Ltd.

Central Bldg. Victoria, B.C. | Rogers Bldg. Vancouver, B.C.

Growers' Wine Co., Ltd.

$10.00 7% Cumulative "B" Preferred Shares

Preferred as to assets and dividends, entitled to a fixed cumulative dividend of 7% payable May 1 and November 1 of each year by cheque on the company's bankers. Callable at 60 days' notice at $10.50 per share, plus accrued dividend, after 1933. Fully paid and non-assessable.

THE COMPANY—The company, which is an amalgamation of the Growers' Wine Company, Ltd., of Victoria, B.C., and the B.C. Wine Growers, Ltd., of Vancouver, B.C., manufactures the well known brands of loganberry wine under the names of "Vin Soleil" and "Logana," at their plants in Victoria and Vancouver from fruit grown by the farmers in these localities. These products are being principally sold to the Liquor Board of British Columbia, and are also in demand in the other provinces of Canada.

ASSETS—Assets per share on the 7% "B" preference equal $143.10 for each $10.00 share.

PRICE: $10.00 a Share, Plus Accrued Dividend at 7%

BRANSON, BROWN & CO., LTD.

Central Bldg., Victoria, B.C. | Rogers Bldg., Vancouver, B.C.

Correspondents of Logan & Bryan

Members B.C. Bond Dealers' Association, Vancouver Stock Exchange, Victoria Stock Exchange, Seattle Stock Exchange

Phones: 5600, 5601, 5602, 5603

Direct Private Connections to All the Leading Eastern Exchanges

Power Corporation of Canada, Ltd.

Power Corporation of Canada, Ltd., is primarily interested in the acquisition and development of hydro-electric and public utility companies. In addition for consideration of management fee it supervises the management of properties it controls and also provides management and engineering services to other properties. Company controls or is substantially interested in the following companies:

Canada Northern Power Corporation Ltd.
British Columbia Power Corporation, Ltd.
Winnipeg Electric Co.
Southern Canada Power Co., Ltd.
East Kootenay Power Co., Ltd.
Dominion Power & Transmission Co., Ltd.

The properties which this company controls or in which it is substantially interested are situated in Quebec, Ontario, Manitoba, Alberta and British Columbia, have an installed capacity of 689,172 h.p. with an ultimate capacity of 1,351,800 h.p., and serve a population of over 1,200,000, with gross earnings of over $27,000,000.

British Columbia Bond Corporation Limited

1200 GOVERNMENT STREET, VICTORIA

Vancouver | Nanaimo | Duncan

H. E. BOORMAN, Managing Director

Private Wires to All North American Exchanges. Members Winnipeg Grain Exchange, B.C. Bond Dealers Association, Etc.

Radio Broadcast From 8 to 9:30 A.M. and From 6 to 6:40 P.M. Each Day

Phones 348-349-350—Four Lines Connecting All Departments

A low priced stock with every indication of a substantial increase in price—

Croft & Allen Corp.

Croft & Allen Corporation products have enjoyed a national reputation for sixty-nine years. PRICE $4.00 PER SHARE.

Further Particulars on Request

CHRISTY, HALL & CO., LTD.
Investment Bankers

640 Fort St. | Christy-Hall Bldg. | Tels. 375-378

NEW ISSUE

7%

McLeod Building Ltd.

Edmonton

7% Cumulative Redeemable Preference Shares
Par Value $100.00

Each share of preference stock carries with it a bonus of one share of Common Stock with a book value of $40.90 and earning over $1.50 per annum.

The allotment of shares for British Columbia is 500, more than a half of which have already been absorbed.

Full Particulars Upon Request

Royal Financial Corp., Ltd.

723 Fort Street | H. W. MILLER, Manager | Phones 1025-1026

GILLESPIE HART & TODD LTD. 611 FORT ST.

REAL ESTATE — MORTGAGES INSURANCE

FINANCIAL AGENTS — Phone 2040 — BONDS STOCKS

Some Oils Are Still Good for Trading
MAY WE ADVISE YOU?

HUGH ALLAN LIMITED

711 FORT STREET | PHONES 2705-2706

BROKERAGE SERVICE Our facilities for handling your orders on Toronto, Calgary and Vancouver Exchanges warrant your business. TRY OUR SERVICE.

MEHAREY, ROE & CO., LTD.

STOCKS, BONDS, REAL ESTATE, INSURANCE

Phone 2288 | Members Victoria Stock Exchange | Fort and Broad Sts.

Buy at Once at the Market

IMPERIAL OIL | McDOUGALL-SEGUR
OKALTA | MELBOURNE | McLEOD

FOR LARGE PROFITS

A telephone call to this office will explain why. We are in direct wire communication with all markets and your business solicited either for cash or on margin.

Graham-Williams Company

535 GRANVILLE STREET | VANCOUVER, B.C.

Government and Municipal Bonds and Debentures | Investment Trust and Real Estate Securities

313 Central Building | **G. A. STIMSON & CO.** LIMITED — The Oldest Bond House in Canada — EST. 1883 | Phone 1303

VANCOUVER WHEAT

VANCOUVER, April 18.—Futures quotations:

Wheat—	Open	High	Low	Close
May	123¼b	123¼b	122¼b	123½b
July	125⅝b	125⅝b	124⅝b	124⅝b
November	126b	126b	124⅞b	124⅞b

Cash—No. 1 N., 128%; 2 N., 116%; 3 N., 112%; 4 wheat, 107%; 5 wheat, 99%; 6 wheat, 86%; feed, 74%.

FINANCIAL SERVICE

—A compact interesting description of various types of bonds and other securities.
—An analysis of Western Canada Mines and Oils.
—A report of the New York Stock Market.
This and other information of value is contained in brief form in our WEEKLY MARKET REVIEW. Copy mailed free on request.

R. P. Clark & Co. (Victoria) Limited

Private Wire Connections to New York and Canadian Exchanges With Fast Service

Arcade Building, 617 View St. — H. W. J. Paterson, Manager

A Quarter of a Century's Record

A QUARTER OF A MILLION DOLLARS SAVED to the citizens of Victoria through reduced Insurance Premiums. Not a loss disputed. Not a claim unpaid.

THE INDEPENDENT INSURANCE AGENCY

Can show you how to save money on your FIRE and AUTOMOBILE INSURANCE. We are GENERAL AGENTS for old-established CANADIAN and BRITISH COMPANIES, which carry the total insurance for some of the largest corporations doing business in Canada.

JOHNSTON & COMPANY

Established 1903 — 1314 Broad Street

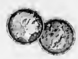

April Investments

Before investing, we suggest that you consult our current investment list. It includes a group of attractive securities yielding up to 7%. Copy will be sent on request.

Greenshields & Co

Members Montreal Stock Exchange
Investment Bankers
17 St. John Street, Montreal
also Mount Royal Hotel Building

OTTAWA 56 Sparks Street — TORONTO 24 King Street W — QUEBEC 180 St. Peter Street

April Investments

For those to whom security of principal and a definite annual return are important, Government, Municipal and Corporation securities, such as are offered in our April Bond List, are most attractive forms of investment. We shall be pleased to forward copy upon request.

744 Hastings Street West, Vancouver, B.C. Telephone: Seymour 6486

Wood, Gundy & Co. Limited

Theatre Sites are Valuable Assets

FAMOUS Players Canadian Corporation is one of the leading owners of valuable metropolitan real estate. Its principal theatre sites in Canada's largest cities are in the heart of retail shopping districts, where land values have shown large increases since the theatre properties were acquired.

Sound real estate investments and remarkable earning power are behind Famous Players Common Stock Voting Trust Certificates, which we offer and recommend at $51 per share.

L-31

Royal Securities Corporation Limited

703 Fort Street, Victoria
Telephone 1859

MONTREAL PRODUCE

MONTREAL, April 18.—Cheese, eggs and butter, unchanged.
Cheese—Westerns, 22 1-2c.
Butter—No. 1 Pasteurized, 41c to 42c.
Eggs—Fresh extras, 33c to 34c; fresh firsts, 31c to 32c.

FINANCE - COMMERCE - MARKETS

GENERAL LIST IS UNSETTLED

Price Trend of Day Is Mixed but Greater Part of Changes Is to Lower Ground—Mines Dull

HEAVY TURNOVER IN MAYLAND OIL

VANCOUVER, April 18.—Trading on the stock market today was unsettled, with a mixed trend in prices, but the general run of changes in the oils and mines was into lower ground. Only a fair trade was passing in mines, while the oil issues continued in good demand.

Mayland Oil featured the trade with a jump of 55 cents to $9 15 on a heavy turnover. Calmont, on good demand, moved up 21 cents to close at $4 06, after selling up to $4 60; and A.P. Consolidated, another heavy trader, closed 6 cents stronger at $3 76, with the high of the day at $3.80.

Home Oil was a light trader and closed 45 cents easier at $21.25. Dalhousie eased off 20 cents to $5 70, but little of the stock was offered. Royalite advanced $3.00 to close at $155.00 on sales of sixty shares. United and Advance held steady, while losses ranging from 5 cents to 30 cents ranged through the balance of the oil list.

Pend Oreille continued to lose ground, closing 10 cents easier at $6 15; but the rights firmed up 25 cents to $1.50. Reeves McDonald sold up to $2 40, but eased off later to finish at $2.27, 2 cents up. Golconda was in fair demand and 2 cents stronger at $1 44. Grandview lost 1 1-2 cents to 43. Price changes elsewhere were small.

(B C Bond Corporation, Ltd.)

MINING

	Bid	Asked
B C Silver	1 00	
Bayview	05	.05½
Beaver Silver	00¾	00
Big Missouri	1 15	1 20
Bosena Copper	07½	08½
Cork Province	.12	13
Cotton Belt		70
Duthie	50	
George Copper	0 00	
Georgia River	20½	60
Golconda	1 44	1 42
Grandview	43	43½
Independence	03¼	
Indian	05	05½
International C. & C.	34	20
Kootenay Florence	14	14½
L & L	00	04
Lakeview	21½	01½
Leadsmith		07
Lucky Jim	14	14½
Mohawk		06
Morton Woolsey	03¼	04
Marmot River Gold	.06¼	07
Marmot Metals		05
National Silver (Gd)	12	12
Noble Five	05	
Oregon Copper	00	31
Pend Oreille, new	2 15	2 75
Planet		.65
Premier	1 00	1 02
Porter-Idaho	45	47
Reeves-McDonald	2.27	2 30
Rufus-Argenta	26	27
Ruth-Hope	40	41
Silvercrest	37	02
Silverada	05	73
Silversmith		13
Slocan Rambler	00	22
Snowflake	23	25
Sunloch		2 00
Terminus	00	
Topley Richfield	22	31
Wellington		10
Whitewater, com	1 02	1.05
Woodbine	00	08
MISCELLANEOUS OILS		
Advance	2 25	2 73
A P Consolidated	3 70	2 79
B C Montana	00 1-10	00¾
Calmont	4 00	4 02
Dalhousie	2 70	5 75
Devenish	1 13	1 11
Fabyan	12½	14
Home	21.25	21 00
Illinois-Alberta	1 70	1 72
Mayland	2 15	0 25
McLeod	2 32	2 70
McDougall Seaur (new)	4 50	4 75
Royalite	156 00	153 00

MORNING SALES

Advance Oil—100 at 3 00 300 at 3 00. 400 at 3 25 1,230 at 3 52.
A P Consolidated—145 at 2 72 100 at 2 71 300 at 3 73 400 at 2 74 10,000 at 3 73 2,200 at 3 70 300 at 2 77 500 at 2 70 800 at 2 70 132 at 3 00.
Calmont Oil—3 540 at 4 25 2,900 at 4 22 700 at 4 27 823 at 4 32 500 at 4 20 1,800 at 4 50 1,400 at 4 30 10 at 4 45. 1,700 at 4 00 300 at 4 00 1,500 at 4 00.
B C Montana—20 000 at 00½.
Dalhousie Oil—1,255 at 5 00 300 at 5 25 442 at 3 00 00 at 3 25.
Devenish—100 at 1 12 000 at 1 15. 400 at 1 15 3,000 at 1 13. 55 at 1 00.
Fabyan Pete—1 000 at 13. 4 200 at 14 1,400 at .14½.
Freehold—1,860 at 1 73 1 000 at 1 00 225 at 1 85.
Hargal Oil—100 at 1 72 4 300 at 1 75 [illegible]

[illegible]

AFTERNOON SALES

Bowens Copper—200 at [illegible]

[illegible]

Reralite—20 at 155.00.
Sterling Pacific—1 350 at 1 60 200 at 1 97. 200 at 1 00 3,750 at 2 00. 600 at 2 00.
South West—650 at 3 25.
United Oils—70 at 19 75; 495 at 10 00 25 at 13 00. 80 at 13 25.
Vulcan Oil—200 at 2 12. 100 at 2 12.
Associated Oil—400 at 4.25. 200 at 4 50.
Dallas—100 at 3 00.
Mercury 100 at 1 35 100 at 1 39. 3,022 at 1 40.
Mid West 300 at 1 00.
Turner Valley—400 at 1 23. 100 at 1 25.
British Dominion 100 at 1 00. 100 at 1 10.
Lowery Pete—100 at 2 00.

Whitney Letter

(Branson, Brown & Co., Ltd.)

NEW YORK, April 18.—Whitney says today: Another session has contributed to the advance with no more recession from the highest points reached other than might normally be expected to develop in a market on Thursday. Look for a continuation of the current advance tomorrow and a day which may record particularly sharp advance in the event that the brokerage loan statement comes up to the expectation of approximately $100,000,000 decrease for the week.

Thus far in the improvement which has been recorded, the industrial section of the list has far outrun the improvement registered by the rail and utility groups, and it is anticipated that beginning tomorrow these two groups will come into greater prominence and make up a substantial portion of the spread which has developed since the March reaction was encountered. The oil group is still a big bull group and the fact that they have appeared to be marking time in the past week does not alter this picture, but confirms the fact that many are still under accumulation and, therefore, yet to have their real moves.

Anticipating greater participation on the part of rails and utilities I recommend the purchase of Erie and Missouri Pacific as the two medium-priced rail issues most likely to follow the leadership already displayed in New Haven. Both stocks are substantially below their best prices of the year despite the fact that 1929 earnings are running materially in excess of 1928, and that even on the basis of the 1928 returns the issues are materially underpriced. In the utility group would continue to purchase American Telephone & Telegraph, so long as it is obtainable below 225, and Consolidated Gas particularly, while that issue is available below 107. Marine preferred should be bought while available below 50.

First quarter earnings were approximately $1,000,000 net, which is at an annual rate of approximately $6 a share, but the progressive growth in monthly earnings promises close to $10 for the full year, in addition to which terms of the proposed recapitalization plan will be shortly submitted.

While, of course, it cannot be guaranteed, information from the Coast is to the effect that, before the Standard Oil-Gulf Oil merger is consummated, Standard of California will take over Union Oil of California, so I believe we can add Union of California to the list of sound oils which should be purchased at this time.

Yellow Truck has again established a new top for the year and continues to be recommended for purchase whenever it is available below $50 a share. Continue the purchase of General Electric, particularly when obtainable below 245, of U.S. Realty and Improvement below 100, of Associated Dry Goods, Allied Chemical, American Locomotive, Interborough and the three standard oils previously mentioned.

FOREIGN BONDS

(Branson, Brown & Co., Ltd.)

[illegible]

Proprietor of Restaurant—What do you think of our steaks?
Customer (gruffly)—Too small for their age.

MINING ISSUES CONTINUE FIRM

LESS SUBJECT TO FLUCTUATION THAN OILS AT TORONTO

Leaders Show Gains Over Previous Close—Home Oil Has Loss After Strong Opening

(Stobie, Forlong & Co.)

TORONTO, April 18.—The local mines and oils' market continued firm and without anything spectacular. Mining issues were even less subject to fluctuation than oils.

Pend Oreille appeared slightly stronger, trading to a net gain of 40 cents. Rights in the stock gained 25 cents during the session. International Nickel was 25 cents more than the previous close, after trading to high of $49.50. Howey showed improvement, closing 3 cents higher, after gaining steadily from a slightly weaker opening of $1.16.

Sherritt-Gordon, Abana and Amulet were a shade stronger at the last sale. Noranda, although opening firm and making 50 cents during the session, showed a net loss of 25 cents.

Siscoe was among the popular traders, gaining 4 cents after firm activity.

In oils, Home Oil opened strong, but fluctuation resulted in a net loss of 40 cents. Associated Oil gained 15 cents during the session, while Dalhousie lacked support and dropped 35 cents after considerable irregularity.

The stock firmed sharply at the close.

Total sales for the day, 709,301 shares.

(H. E. Hennings & Co., Ltd.)

	Sales	High	Low	Close
Abana	5 000	1 70	1 70	1 70
Amity	500	33	35	35
Amulet	3 110	1 70	1 05	1 05
Arno	29 500	22	20	22
Bathurst	500	60	50	33
Bidgood	3 000	35	32	35
Big Missouri	2 700	1 20	1 15	1 17
Boischatel	1 000	01¾	01¾	01¾
Buckingham	2 000	06	05½	06¼
Clerice	1 000	12	17	12
Copper Hill	1 500	31	32	31
Goldale	500	07½	07½	27½
Gold Hill	1 000	04½	06½	04½
Goodfish	2 300	10	10	10
A P Cons	1 300	3 73	3 65	3 25
Associated Oil	2 500	5 00	4 00	5 00
Dalhousie	2 800	3 15	5 00	6 00
Ventures	1 800	10 50	10 00	10 00
Hollinger	500	7 25	7 15	7 00
Honey	6 000	1 13	1 10	1 10
Hudson Bay	600	12 00	12 00	12 00
Jack. Manion	6 000	10	10	12
Kirk Lake	5 400	1 03	1 00	1 08
Kirk Premier	2 000	10	10	10
Koot Flor	1 000	13	15	12
Lake Shore	400	27 25	27 00	27 25
Mecassa	1 000	12	10	12
Malartic	4 500	43	41	45
McIntyre	300	13 25	10 00	13 25
Mill Crest	1 400	31	00	21
Min Corp	2 300	4 50	4 50	4 52
Newbec	7 000	37	32	32
Nipissing	100	2 65	2 60	2 60
Noranda	800	52 00	52 25	52 25
Pend Oreille	1 300	6 73	6 52	6 65
Potter Doel	1 500	1 50	1 15	1 48
Premier	500	1 60	1 00	1 00
San Antonio	2 000	17	15	17
Sher Gordon	3 300	3 35	3 23	3 32
Stadacona	1 500	10½	12	10½
Sud Basin	2 300	0 00	3 25	3 25
Tawagamac	200	2 05	2 00	2 00
Teck Hughes	2 000	0 40	3 00	0 40
Vienna	500	1 12	1 12	1 12
Wright Har	6 300	2 32	2 00	5 10
Home Oil	1 500	22 00	22 00	21 45
Wainwell Oil	17 000	40	45	42
Mandy	4 300	1 50	1 60	1 50
Siscoe	6 000	60	63	65
Man Basin	5 300	40	45	45
New Nickel	2 000	49 32	45 25	45 50

Wall Street Journal

(Branson, Brown & Co., Ltd.)

NEW YORK, April 18.—Stocks scored further gains today in an atmosphere of revived cheerfulness in the speculative community. Bullish sentiment was increased and confident as a result of the brilliant earnings statement for the first quarter issued by companies like Youngstown Sheet & Tube, and Republic Iron & Steel. In addition, the credit situation showed further signs of easement, strengthening the belief that the next few weeks would see money rates established on definitely lower levels.

Buying operations broadened under the influence of the favorable developments, rails showed increasing activity on the upside, with New Haven particularly strong on the expectation that the present $4 dividend would be revised upward at next meeting during next month. Powerful leadership was supplied in the industrial division. American Can pushed steadily ahead into record territory for the present shares, and extensive gains were scored by Woolworth, Bethlehem, Radio, U.S. Industrial Alcohol and other pivotal shares.

A number of specialties with a thin market shot ahead sensationally, including Commercial Solvents and Adams Express. On the other hand Crex Carpet broke badly on cold water thrown by reports that a leading mail order house sought control of the company.

METAL MARKETS

LONDON, April 18.—Standard copper, spot, £76 15s; futures, £76 7s 6d. Electrolytic, spot £84, futures, £85.

Tin, spot, £203 15s; futures, £204 15s.
Lead, spot, £24 15s; futures, £24 5s.
Zinc, spot, £26 17s 6d; futures, £26 12s 6d.

AT NEW YORK

NEW YORK, April 18.—Copper, steadier; electrolytic, spot and futures, 18.
Iron, steady, unchanged.
Tin, easy; spot and futures, 45.37.
Lead, steady; spot, New York, 7.00; East St. Louis, 6.85.
Zinc, steady; East St. Louis, spot and futures, 6.65 to 6 75.
Antimony, 8 50.

Send circular on Second Diversified Standard Securities, Limited to:

Name..

Address..

A Great Financial Institution Doubles its Investment in STANDARD OILS

The Sun Life Insurance Co. is the largest single investor in the Dominion, and one of the largest on this Continent. It is therefore of more than passing significance that the Sun Life, during the past year, has more than doubled its investment in the shares of the Standard Oil Companies and subsidiaries.

The individual holdings in the Sun Life list are strongly represented in the portfolio of Second Diversified Standard Securities, Limited. Through this one investment the average investor can share in the great earnings and possibilities of the leading Standard Oil Companies.

An investment in Second Diversified Standard Securities, Ltd. is well fortified in inherent safety as the assets are always in the form of cash or liquid securities. All securities are bought outright and not on margin.

SECOND DIVERSIFIED STANDARD SECURITIES LIMITED

The investment is available in units comprising one share of 7% Cumulative Preferred Stock and one share of Class "A" Common Stock on an attractive price basis. The Preferred pays dividends at the rate of 1¾% quarterly—15th January, April, July and October.

It is noteworthy that Diversified Standard Securities, Limited, which is almost identical to Second Diversified, and is under the same sponsorship, is paying dividends regularly on its common stock although the company has been in existence for a comparatively short period. The return on the average investment in Diversified units of Preferred and Common is 8.12% annually.

Full particulars regarding an investment in Second Diversified will be gladly furnished by our nearest office.

F. J. FAIRHALL & ASSOCIATES LIMITED

Investment Trust Bankers

517 Central Building, - Victoria

Montreal — Toronto — Ottawa — Saint John, N.B. — Vancouver

New Issue

A Legal Investment for Life Insurance Companies Under the Insurance Act, Canada

$550,000

Stock Exchange Building Corporation, Limited

(British Columbia Charter)

6% First (Closed) Mortgage Sinking Fund Gold Bonds

Dated February 1, 1929. — **Due February 1, 1944.**

Principal and half-yearly interest (February 1 and August 1) payable in gold at any branch in Canada of the Bank of Toronto. Coupon bonds registerable as to principal only. Redeemable in whole or in part at the option of the company on 60 days' notice. Prior to and including February 1, 1930, redemption price will be 105 and accrued interest; thereafter up to and including February 1, 1942, it will decrease one per cent per annum, and thereafter, until maturity, it will be 101 and accrued interest.

DENOMINATIONS: $1,000, $500, $100

Trustee: The Toronto General Trusts Corporation

Mr. S. W. Miller, President of the Corporation, summarizes his letter to us, in part, as follows:

BUILDING AND PROPERTY: The Stock Exchange Building is a modern 11 storey and basement, reinforced concrete, fireproof, office building, now practically completed on the northwest corner of Howe and Pender streets, in the heart of the financial district of the rapidly-growing city of Vancouver.

SECURITY: The trust deed securing the bonds constitutes a first fixed specific mortgage and charge on the land and the building, and the bonds are also a floating charge on all the company's present and future assets, except those specifically charged as described above.

LOCATION: The site has a frontage of 120 ft. on Howe street and 72 ft. on Pender street, and is but one block west of Granville street and a short distance from the C. P. R. station and the harbor.

VALUATION: Wilde and Brydon, Limited, Toronto, successor to Carswell Construction Co., Limited, has examined the site, the plans and specifications, and the estimate of revenue. Based on a valuation by Pemberton & Son, Vancouver, Limited, of $325,000 for the land after the building has been completed, it values the entire project at $1,045,200.

On the basis of these appraisals, this issue of bonds amounts to 52.6 per cent of the value of the property.

EARNINGS: Pemberton and Son, Vancouver, Limited, and R. V. Winch & Co., Limited, who will be the managers of the building, estimate gross annual revenue at $131,882, which, after allowing 10 per cent for vacancies and deducting $50,350 for cost of maintenance, including municipal taxes, leaves an estimated net annual revenue of $68,344. This is more than 2.07 times annual interest requirements on these bonds.

RENTAL PROSPECTS: Leases bringing in a gross annual revenue of $71,784 have already been signed, and it is anticipated that the full rentable area of 60,068 square feet will have been leased by the time the building is ready for occupation on May 1 next. Among the tenants is the Vancouver Stock Exchange, which has taken a fifteen-year lease on spacious quarters specially designed for it.

SINKING FUND: An annual sinking fund, commencing February 1, 1931, sufficient to redeem 60 per cent. of this issue by maturity, is provided.

INSURANCE: The trust deed provides that fire insurance, payable to the trustee, be carried to the full insurable value of the property.

LEGAL OPINION: Fraser & Beatty, Toronto, and Grossman Holland & Co., Vancouver.

A representative of the bankers underwriting this issue will be elected to the board of directors.

VANCOUVER, A GROWING CITY: Population, including suburbs, in excess of 362,000, one of chief ocean ports of Canada, clearing point for trade of British Columbia and the Middle West; undergoing rapid commercial and industrial development.

We recommend these bonds for conservative investment, and offer them when, as and if issued and accepted by us and subject to the approval of counsel.

PRICE: 99 and accrued interest, yielding over 6.10 per cent

McLeod, Young, Weir & Co. Limited — Metropolitan Building, Toronto

Miller, Court & Co. Limited — Vancouver Block, Vancouver

$550,000 ISSUE IS ANNOUNCED

Bonds of Large Vancouver Office Building Are Placed on Market

An issue of $550,000 Exchange Building 6 1-2 per cent first mortgage, sinking fund gold bonds, due in 1944, are being offered today at 99 and interest, to yield over 6 10 per cent, jointly by McLeod, Young, Weir & Company, Limited, Toronto, and Miller, Court & Company, Vancouver. The building is a large eleven-story, fireproof office structure and is now practically completed on a site located on the northwest corner of Howe and Pender Streets, in the heart of the financial district in Vancouver.

Since the prospectus of the issue was printed it has been announced that the entire rentable area of the building has been leased and there is now a tenants' waiting list. This is but one evidence of the prosperity prevailing in Canada's Western metropolis. Vancouver, which with its suburbs, has a population estimated at over 362,000, is one of the most rapidly growing cities in Canada, and besides being a growing ocean port is a very important commercial, industrial and manufacturing city.

The property on which the bonds are secured has been valued by Wilde & Brydon, Limited, at $1,045,000, on which basis the bond issue amounts to less than 53 per cent of the valuation. Pemberton & Son, Vancouver, Limited, who will be the managers of the building, estimate net annual revenue, after allowing 10 per cent for vacancies, at $68,344. This is over 2.07 times annual interest requirements on the bonds. The trust deed provides for an annual sinking fund commencing February 1, 1931, sufficient to redeem 60 per cent of the bonds by maturity.

Mining News

(H. R. Hunnings & Co., Ltd.)

Okalta No. 1 was brought under control by a crew of men working fourteen hours over a gas and naphtha gushing hole. They were soaked with naphtha and a spark would have meant a catastrophe. One 240-foot section of casing was frozen solid with ice. This well was Turner Valley's second million-dollar hole. Calmont No. 1 is in close proximity.

Mayland directors have issued a report. With No. 1 nearing completion the company has $100,000 cash and 80,000 shares in the treasury and has 280 acres, of which 200 are conceded to be on southern Turner Valley structure.

Foothills No. 2 is now drilling 35 feet above the lime. Alberta-Illinois No. 2 has a small gas flow.

Mercury Two and Sunlight Oils both have timber on locations in southerly part of the valley and are digging cellar.

Arno has been under pressure due to the report that United States interests had dropped their option. Ottawa is said to hold that there were negotiations but never was an option. Wide fluctuations in Arno shares discussed in Nova Scotia House Wednesday.

Dome quarterly report shows $1,030,042 recovery, an increase of $70,000 over the same period a year ago. Costs are down from $4 05 per ton to $3 78. Net income of $553,410 means the yearly dividend half earned without depreciation provision.

Granby Consolidated, the big "copper," reports 1928 profits more than double those of previous year and equal to $6.60 per share.

Compressor and hoist ordered for Manitoba Tin has been shipped, and shaft is to be sunk to 100 feet on Shatford Lake original discovery.

Foothills No. 2 drilling 25 feet above the lime. Illinois No. 2 has small gas flow. Calmont cleaning hole; shows increase in gas. Calmont No. 2 clear dug and derrick being erected on Dallas lease adjoining home property. Cellar for No. 2 contract let. This well will be between Calmont No. 1 and Okalta No. 1. Calmont No. 2 will be spudded in first week in May.

Mercury No. 2 and Sunlight No. 1 both have timbers on locations and digging cellars. East Crest drilling out cement. Slight increase of gas flow in Spooner No. 2.

A.P.C. will start digging cellar for first well, Turner Valley, in about a week. Further statement of company's development programme will be available in the next few days.

VANCOUVER, April 18.—After the reactions of the past week, intensive interest in oils revived rapidly with the news of almost one dozen wells close or in the lime coupled with Calmont's deal to drill five wells within the near future. The field is now so well proven that drilling programmes are now being organized on a very extensive scale.

Calmont led the trade with a turnover of 34,000, opening 70 up at 4.50, taking a high of 4.60 and closing strong with a net gain of 28 points. A.P. Consolidated held early firmness with Toronto turning over 24,400, gaining 8 points on the close of 3.79. Mayland gained 55 at 8.25 close, turning over 8,200. Southwest Pete was strong at 8.25.

Mercury turned over 7,900 and was steady around 1 40. Dalhousie slightly off at 5 75. Advance gained 50 to close at 8 73.

Home firm at 21.50. Associated eased off to 4 25; other issues showed slight weakness, but nothing material.

Mines showed about the usual action. Grandview dropped 2 to 43. Reeves off 5 to 2 20. Pend Oreille at 8.30 lost 8; Rights up 10 to 1 50. Oregon Copper steady at 60. Big Missouri had little action around 1.17. Premier up 2 at 1.63. There was little showing or change in other issues.

MONEY MARKETS

LONDON, April 18.—Money, 2 2-4 per cent. Discount rates: Short bills, 8 to 5 1-8 per cent; three months' bills, 5 1-8 to 5 2-16 per cent.

AT NEW YORK

NEW YORK, April 18.—Call money, steady; high, 8; low, 7 1-2; ruling rate, 8; closing bid, 7 1-2. Time loans, easier; mixed collateral, 60-90 days, 8 1-2; 4-6 months, 8 1-2. Prime mercantile paper, 5 2-4 to 6. Bankers' acceptances, unchanged.

We Hold and Offer:

300,000 Shares

Turner-Wright Petroleums Ltd.

Capital: 800,000 Shares No Par Value

Holdings:

1,500 Acres — 1,380 Acres in Turner Valley; 120 Acres in the Wainwright Field

Terms of Issue:

100,000 Shares at $1.00 — 100,000 Shares at $1.25 — 100,000 Shares at $2.00

Allotments:

Allotments will be made in order of receipt of applications. The first applications received to the amount of $100,000.00 will be filled at $1.00 per share. Applicants whose form of application arrives too late to participate in the first 100,000 will be notified. They will then have the privilege of having their applications filled from the second 100,000 share issue at $1.25, or the refund of their money, as they may determine. When the 100,000 shares to be issued at $1.25 have been subscribed, subscribers whose applications have not been filled will be notified. They will then have the privilege of subscribing to the third 100,000 issue at $2.00 per share, or their money refunded, as they may determine.

All applications must be accompanied by cheque or money-order, made payable to the General Finance Company.

OFFICERS and DIRECTORS

OFFICERS

MORGAN EASTMAN, *President*
Manager, Eastman Advertising Co., Vancouver, B.C.

FRED OLIVER HODGSON, *Vice-President*
President, Hodgson Lumber Company, Vancouver,

W. H. SIMS, *Secretary-Treasurer*
Insurance Adjustor, Vancouver, B.C.

AUDITORS:
Marwick, Mitchell & Peat, *Chartered Accountants*

DIRECTORS

FERGUS RICHARD MACDONALD, M.E.
B.C. Lumberman, Vancouver, B.C.

THOMAS FRANKLIN DAWSON
Rep. of Ellison Milling & Elevator Co. Ltd., Vancouver.

SILAS GRIFFIS
Advertising Executive, Vancouver, B. C.

FREDERICK HAROLD HUTTON
Geologist, Calgary, Alberta.

BANKERS: Royal Bank of Canada

What Prominent Geologists Say:

PROFESSOR J. J. ALLEN, Geologist said: "The Turner-Wright Petroleums Limited drilling site is a complete closed dome sitting right over the major structure. It shows plenty of room for real accumulation of oil. It is reasonable to expect very big production at from 4500 to 5000 feet, and warrants one test hole to that depth."

MAJOR C. C. RICHARDS, Geologist, was retained by the late Chief Justice Hunter to give his opinion on the Turner-Wright Petroleums, Ltd. holding. He said, "In my opinion this property shows one of the finest structures I have ever seen in my life."

A. W. BAXTER, British Government Geologist, states: "The proposed drilling site of the Turner-Wright Petroleums Ltd. is a complete closed anticline . . . the most perfect anti cline in Turner Valley. (An anti cline indicates a fold in the earth which creates a cavity in which gas and oil accumulate . . . other geological conditions being favorable."

F. H. HUTTON, Geologist and director of Turner-Wright Petroleums Ltd., says: "I have been in the Turner Valley for 18 years . . . since 1911. I have studied the forms and conditions. In my opinion the Turner-Wright holdings are second to none in the whole district of the Turner Valley. It shows a complete closed structure. I have personally made fifty-two test holes on this site, and they shew that the structure hidden from surface was still on the true dip. In my opinion this property has greater prospects than any holdings in the Turner Valley district. I was there on August 29, 1924, when Royalite No. 4, the first well in the Turner Valley, blew in. I had an opportunity of a wide selection of properties in the Turner Valley. In selecting and retaining the Turner-Wright Petroleums holding, I believe that I secured what will be the finest producing property in that territory."

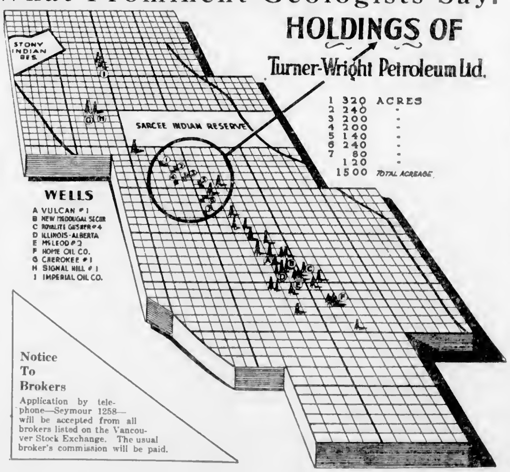

Notice To Brokers

Application by telephone—Seymour 1258—will be accepted from all brokers listed on the Vancouver Stock Exchange. The usual broker's commission will be paid.

MANAGEMENT

The company is exceptionally fortunate in the personnel of its directors and officers. Mr. Fergus R. Macdonald, a director of Turner-Wright Petroleums Ltd., is one of the original organizers and founders of Home Oil, one of the outstanding successes in Turner Valley. Mr. F. H. Hutton, also a director, has been in the Turner Valley since 1911. His practical experience and knowledge will be of immense benefit in directing the affairs of the Company. The remaining officers and directors are well-known business men of Vancouver. With this Board of Management, the investors in Turner-Wright Petroleums Ltd. have more than reasonable assurance that the affairs of the Company will be well directed.

GENERAL FINANCE COMPANY,
821 Rogers Building,
Vancouver, B. C.

Gentlemen:

I herewith make application for .... shares in Turner-Wright Petroleums Limited, at one dollar ($1.00) per share. Cheque attached.

NAME ....

ADDRESS ....

Telephone Number ....

GENERAL FINANCE COMPANY

821 Rogers Bldg. — Vancouver, B.C.

Open Evenings — Phone Seymour 1258 — Cable Address: PACIFIC

Important Notices, Employment, Business and Professional Directory, Wants, Etc.

The Daily Colonist

RATES FOR CLASSIFIED OR WANT ADVERTISEMENTS

One and one-half cents a word each insertion, nine cents a word a week, with a minimum of ten words, cash with order. No advertisement accepted for less than twenty-five cents.

Death and Funeral Notices, $1.50 first insertion, $1.00 for each additional insertion. Marriages, Cards of Thanks and In Memoriam Notices, $1.50 per insertion.

Birth Notices, $1.00 per insertion.

Business or Professional Cards of two lines or under, $2.50 per month. Additional space at $1.25 per line per month.

Advertisers who desire may have replies addressed to a box at The Colonist and forwarded to their private address. A charge of ten cents is made for mailing replies. In this case add three words ("Box ..... Colonist") to the count for the number of words.

Out-of-town readers of our advertisements ask advertisers to give address as well as phone numbers, as it is not always possible to communicate through the phone.

The Colonist service is available every day from 8 a.m. to 10 p.m., excepting Sundays. Just call 11.

CLASSIFICATIONS

Acreage for Rent ... 83
Acreage for Sale ... 68
Acreage Wanted ... 84
Autos for Hire ... 66
Automobiles ... 65
Births ... 1
Boats and Launches ... 70
Business Directory ... 71
Business Opportunities ... 69
Cards of Thanks ... 4
Church Notices ... 9
Coming Events ... 10
Country Properties ... 74
Dancing ... 25
Deaths ... 2
Dressmaking ... 28
Educational ... 23
Farms for Rent ... 85
Farms for Sale ... 86
Farms Wanted ... 87
Flats and Apartments to Rent ... 53
Flats and Apartments Wanted ... 54
Flowers ... 7
For Sale, Miscellaneous ... 40
Funeral Directors ... 6
Furnished Houses for Rent ... 55A
Furnished Rooms for Rent ... 49A
Furnished Rooms Wanted ... 50A
Halls to Rent ... 35
Housekeeping Rooms to Rent ... 51
Housekeeping Rooms Wanted ... 52
Houses for Sale ... 76
In Memoriam ... 5
Listings Canceled ... 77
Lost and Found ... 29
Lodges and Societies ... 33
Machinery ... 39
Marriages ... 3
Maternity and Convalescent Homes ... 67
Miscellaneous ... 37
Money to Loan ... 31
Monumental Works ... 8
Music ... 24
Personal ... 21
Professional Directory ... 73
Property for Sale ... 80
Property Wanted ... 81
Poultry and Livestock ... 63
Room and Board ... 47
Room and Board Wanted ... 48
Situations Wanted—Female ... 18
Situations Wanted—Male ... 17
Summer Resorts ... 61
Teachers Wanted ... 14
Timber ... 30
To Exchange ... 22
To Rent—Miscellaneous ... 32
Unfurnished Houses to Rent ... 55B
Unfurnished Rooms to Rent ... 49B
Unfurnished Rooms Wanted ... 50B
Wanted—Female Help ... 14
Wanted—Male Help ... 13
Wanted—Miscellaneous ... 41
Wanted to Borrow ... 42
Wanted to Buy—Houses ... 79
Wanted to Rent—Furnished Houses ... 57A
Wanted to Rent—Miscellaneous ... 59
Wanted to Rent—Unfurnished Houses ... 57B

4 CARD OF THANKS

CASS—Mr. J. L. Castiglione and Mrs. K. A. Oakley wish to thank their many friends for the kind expressions of sympathy and the beautiful floral tributes received during their recent sad bereavement in the loss of a loving wife and sister.

5 IN MEMORIAM

FEA—In loving memory of Jean Fea, who passed away at Victoria, B.C., April 19, 1928.

Today recalls the memory
Of a loved one gone to rest,
And those who think of her today
Are those who loved her best.
The flowers we laid upon her grave,
They wither and decay,
But the love of her who lies beneath
Will never fade away.
—Inserted by her loving husband and daughter.

6 FUNERAL DIRECTORS

SANDS FUNERAL CO.
Office and Chapel: 1612 Quadra Street
Phones 3306, 6095 and 7448L.

THOMSON'S FUNERAL HOME
1625 Quadra Street
Phone 498 — Night and Day

McCALL BROTHERS
"The Floral Funeral Home"
Johnson and Vancouver Sts. — Phone 383

S. J. CURRY & SON
Morticians and Funeral Directors
Close personal attention is responsible for the growing confidence the public is showing toward the service we render.
Office and Chapel — Phone 940
980 Quadra Street — Day or Night

7 FLOWERS

W. WOODWARD (CORNER FLOWER Shop), at the sign of "Flowers," Broad and View Streets. Phone 1269.

7A FUNERAL DESIGNS

BALLANTYNE BROS., LTD.
Cut Flowers and Designs
645 Fort Street — Phone 394
Greenhouses North Quadra Street

8 MONUMENTAL WORKS

STEWART MONUMENTAL WORKS, LTD. Take No. 5 or 7 street car to works, 1401 May Street. Phone 4617.

8A FUNERAL SERVICES

A SPECIAL DYEING SERVICE. GARments dyed black at short notice and returned with utmost dispatch. Phone 8080 or 717. New Method Laundries, Ltd., Dyers and Cleaners.

10 COMING EVENTS

A DANCE IN AID OF SCHOOL PLAYground fund will be held at Sooke Hall on Saturday, April 20. Novelties. Refreshments. Admission 50c.

A DANCE EVERY SATURDAY, LANGford Lakeside, 9 p.m. Oscar's Orchestra. Belmont 6J.

COURT TRIUMPH, A.O.F., FLOWER dance, April 19, 9 o'clock. Len Acres orchestra. Grand prizes. Refreshments. Fancy dress optional. Admission 50c. Progressive whist, 35c.

CANADIAN PENSIONERS ASSOCIAtion, progressive whist, good prizes, refreshments, Saturday, 8.30, 727 View St.

DANCE AT AMPHION HALL, APRIL 19, under auspices Girl Guides and Scout Associations, patroness Lieutenant-Governor and Miss Mackenzie. Tickets $1 at Fletcher's Music Store or members of either organization.

DANCE, COLWOOD HALL, FRIDAY April 19. Five-piece orchestra, 9 till 1. Refreshments. Admission 50c.

HAMSTERLEY LAKESIDE DANCING season now in full swing. Len Acres' splendid five-piece orchestra every Saturday, 9.15.

GRAND MASQUERADE DANCE, MONday, April 22, A.O.F. Hall, Cormorant Street. Midnight Ramblers 5-piece orchestra, 9 till 1. Prizes, refreshments. Admission 50 cents.

MILITARY FIVE HUNDRED, RESERVED tables, Monday, April 22, 8 to. Foresters' Hall. Fourteen good scrip prizes, dance and refreshments. Admission 50c. Phone 563R.

RUMMAGE SALE WILL BE HELD IN St. Mary's Hall, at 2.30 p.m., Saturday, by St. Mary's Girls' Bible Class W.A.

VICTORIA WEST F.C. MAKES BIG scoop for dance. Through the kindness of Mr. Denham, of the Capitol Theatre, Jack Medland will head the Columbians at the B. of P. Hall, April 20, 9 to 1. Oh Boy, some music. Supper, and a good time for all. Ladies 25c, gents 50c, at the door.

W. A. TO CANADIAN LEGION PRO Patria whist drive tonight, 8.30. 35c. Good prizes. 685 Courtney Street.

13 WANTED—MALE HELP

AUTOMOBILE ENGINEERING

A COURSE OF TRAINING WITH US WILL SECURE YOU A POSITION AT HIGH WAGES. LET US TEACH YOUR BOY A SUCCESSFUL TRADE.

INTERNATIONAL ENGINEERING SCHOOLS, LTD.
Phone 7895 — 216 View St., Victoria, B.C.
See Mr. Borton, manager.

BARBER, GOOD ALL-ROUND, WANTED. Box 4081, Colonist.

ENGINEERS, MARINE, STATIONARY, trained for certificates. W. Winterburn, Central Building, Victoria.

EARN $10 TO $25 A WEEK IN YOUR spare time at home writing showcards. No canvassing or soliciting. We instruct you and supply you with work. Write today. The Menhenitt Company, Limited, 24 Dominion Building, Toronto.

HARDWARE SALESMAN WANTED — splendid opportunity for young man who is ambitious; must have two to three years' experience. Apply Box 4082, Colonist. All communications confidential.

MEMBERS (BOTH SEXES, 18 TO 50) to join the 1,000 Insurance Club of Victoria. Life insurance at $2.50 per $1,000. Why pay more? Phone 2133 or 4064R for information.

MIDDLE-AGED COOK, MALE, FOR small camp near city, wages $75 per month. Box 3290, Colonist.

NEW ERA BUSINESS SCHOOL, 210 Ribben-Bone Block; separate entrance and classroom for young men. Evening classes. Bookkeeping, shorthand, typewriting, etc.

STRONG BOY WANTED FOR BAKERY. Apply Small's Bakery, 841 Fort Street.

TWO EXPERIENCED EGG CANDLERS wanted. Apply Cowichan Creamery, 516 Yates Street.

WANTED — FIRST-CLASS AUTO MEchanic, high rate of pay for the right man, steady work. Apply P. Plimley, of Thos. Plimley, Ltd.

WANTED—EXPERIENCED MAN FOR farm, good milker and teamster. W. & M. Weldon, Duncan.

WANTED — TRUCK DRIVER WITH Fordson donkey experience preferable. Box 4107, Colonist.

WANTED FOR WHOLESALE HOUSE, smart young experienced office man. Apply, giving full particulars and phone number, to Box 4069, Colonist.

WANTED—STRONG BOY TO WORK ON poultry farm, steady job. Phone Belmont 35L. A. P. Easles, Langford P.O.

WILL EXCHANGE CAR FOR LABOR assisting farmer. Apply Tom Plimley, Plimley's Garage, Yates Street.

YOUNG MAN FOR TRANSPORTATION office, May 1 to October 31; previous experience in accounting preferred. Apply in own handwriting stating age and qualifications. Box 4093, Colonist.

JOHN WOOD
Vocational and Technical Adviser
Agent for
International Correspondence Schools, Canadian, Limited
709 Yates St. — Phone 4110. Res. 5790L.

14 WANTED—FEMALE HELP

AUCTION BRIDGE AND CONTRACT Studio, Linden Avenue. Phone 2196R.

GOOD GENERAL, RELIABLE WOMAN, live in. Phone 5814 between 1 and 3, or 5 and 8.

CHILDREN'S NURSE, FROM MAY 1, for two boys, ages 2 and 5. Oak Bay home, near beach. Mrs. Walls, James Bay Hotel.

EARN $10 TO $25 A WEEK IN YOUR spare time at home writing showcards. No canvassing or soliciting. We instruct you and supply you with work. Write today. The Menhenitt Company, Limited, 24 Dominion Building, Toronto.

ENROLL NOW—MANY SUMMER POSItions available for our graduate students. Our weekly payment plan, with no deposit, enables you to take this course without inconvenience. Victoria Hairdressing College, 116 Woolworth Bldg.

EXPERIENCED WAITRESS WANTED AT Gem Cafe, corner Johnson and Broad.

GIRL WANTED IMMEDIATELY (STENographer preferred), who owns and drives a car, to work in real estate office and to go out showing property and soliciting fire and auto insurance. Please give full particulars and lowest salary expected, to be increased with growth of business. Apply Box 4093, Colonist.

IMPORTANT—HELEN COMMUNICATE with mother from Spokane. 748 Yates.

NEW ERA BUSINESS SCHOOL, 210 Ribben-Bone Blk., usual commercial subjects, including bookkeeping. Classes day and night.

SUPERIOR GIRL OR WOMAN TO ASsist lady in boarding-house, sleep in; salary $35. Phone 692X.

STENOGRAPHER WANTED, GOOD PERsonality, state experience, references, education, salary expected. Box 4098, Colonist.

WANTED — CAPABLE GIRL, DAILY, light housework and good plain cooking; must have some experience electric stove. Box 4146, Colonist.

WANTED MIDDLE-AGED WOMAN TO help in home ... two in family. Apply 3 Bage Saanichton.

WANTED — A STRONG RELIABLE woman or girl to take charge of small house, two children. Apply 1341 Fort Street.

WANTED AT ONCE — TWO YOUNG ladies; must be smart and well appearing; do light cooking and general housework. Opportunity to work into better position. $35 and board and room. Call at Room 7, Arcade Bldg.

WANTED — AN EXPERIENCED YOUNG woman as general servant in small family, good wages and comfortable home offered. Apply 1530 Rockland Avenue, from 9 to 11 a.m.

WANTED — ENGLISH LADY TO RUN house, on farm. Only those fond of country life need apply. Two children. Good wages and comfortable home to right person. Interview in Victoria. Apply Mrs. Leslie, P.O. Box 300, Duncan, V.I.

16 AGENTS WANTED

CANADIAN MAGAZINE
REQUIRES LOCAL AGENTS WHO ARE ambitious. Generous commission. Lists supplied. 347 Adelaide Street West, Toronto.

17 SITUATIONS WANTED—MALE

A YOUNG MAN WHO IS SLIGHTLY crippled in left arm, wants a job. Willing to do anything. Box 4138, Colonist.

ACCOUNTANT, BOOKKEEPER, GENeral office man, desires opening; moderate salary to start. Box 4090, Colonist.

ELECTRICAL WORK DONE, OF ANY kind. Phone 4615X.

GREENKEEPER WOULD LIKE POSItion on Island golf course. Box 4000, Colonist.

HANDY MAN WILL BE GLAD OF work; will do anything. Phone 4394L.

17B PAINTERS AND DECORATORS

COMPER—PAINTING, PAPERHANGING, Kalsomining. Phone 6535.

PAINTING, KALSOMINING, PAPERhanging, broken glass replaced. No job too small. Phone 6484L.

PAPERHANGING, KALSOMINING AND inside painting. Phone 4261L.

PAINTING, KALSOMINING, PAPERhanging, moderate prices. 3556R5.

17C CARPENTERS AND CONTRACTORS

ALTERATIONS, BUNGALOWS, GARages, shingling. T. P. Irving, 6307.

ALTERATIONS, HOUSE RAISING, foundations, roofs repaired, reshingling. Estimates given. 7276. G. Green.

H. J. TRUEMAN, BUILDER AND CONtractor. Repairs and alterations a specialty. No job too small for prompt attention. 1825 Second Street. Phone 3112.

IF YOU WANT A CARPENTER, PHONE secretary of local union, 617.

17E GARDENERS

GARDENS MAINTAINED BY HOUR OR contract. Phone 4289.

LAWNS MOWED, GARDENS ATTENDED. Landscape designs by contract. Any odd jobs done. Franklin, phone 3893.

PRACTICAL TREE AND ROSE PRUNing, lawns, borders. Phone 6900.

25 DANCING

BALLROOM DANCING, PRIVATE LESsons and classes. Miss Willis, phone 4440.

MISS JOSE FARRINGTON, STOCKER Building Ballroom. Phone 5116, after 3.

18 SITUATIONS WANTED—FEMALE

EXPERIENCED STENOGRAPHER DEsires position; excellent references. Phone 7905R.

HOUSEWORK OR CLEANING BY English woman. Phone 7437Y1.

RELIABLE SCOTCH WOMAN WANTS housework by day or week or would take charge of home during owner's absence; references. Box 4123, Colonist.

WANTED—HOUSEWORK, 9 to 3, TUESday, Wednesday, Thursday. Phone 6098X.

WANTED—POSITION AS WAITRESS IN tearoom; experienced. Miss Davis, 3373X.

YOUNG LADY, EXPERIENCED ELEVAtor operator, desires position. Phone 3771L1.

YOUNG LADY, AS GENERAL HELP, OR kitchen, restaurant, sleep home preferred; good reference. Phone 2384R.

21 PERSONALS

ARE YOU PARTICULAR ABOUT HAVing correctly printed wedding stationery? Consult the Colonist Printing Department. Phone 107.

ENGLISH COUNTRYSIDE TEAS WITH Devonshire cream, at Hamsterley Lakeside. Cosy fireside tearoom at Elk Lake.

GWEN BANKS, BOWKER AVE.—MARcel, 75c; haircut, 25c. Will call. Phone.

IF YOUR WATCH DOES NOT GIVE satisfaction, bring it to the "Watch Bench." Mainsprings, $1; cleaning, $1. Unbreakable glasses, 50c. Corner Yates and Blanshard, directly opposite Library.

MENZIES NURSING & CONVALESCENT Home, 130 Menzies St. Phone 4020.

MME. SHERRY, SUITE 25, SURREY Block, Canada's oldest psychic. For appointment phone 2948.

MARCEL, 50c, HAIRCUT, 25c, IN YOUR home. Miss Waterhouse, Quadra St.

MISS EVELYN HUMPHRIES, LATE OF Firth Bros., has leased the stall at Freer's Hairdressing, 740 Fort. Phone 1510.

MARCEL AND HAIRCUT IN YOUR home; experienced operator. 4061R1.

MADAME OLIVIA, CLAIRVOYANT, front suite, 731½ Fort St. Phone 1396.

ON THE ONLY REALISTIC PERMANENT wave machine in Victoria, the machine that guarantees the wave with the curly ends. Special offer for one month, usual $15 for $10, no extras. Freer's, 740 Fort Street. Phone 1510.

PERMANENT WAVE SPECIAL, $12.50, by the famous Nestle-le Mur process. This offering includes haircut, hot oil shampoo and two finger waves without extra charge. Hudson's Bay Company. Phone 1810 for early appointment.

PERMANENT WAVE SPECIAL, 1929 Machine. Richmond Beauty Parlors. Ph. 2797.

READ MARGARET SANGER'S BOOK "Family Limitations," Sex Hygiene. 31. V. Winston, 909 Howe St., Vancouver.

ULTRA VIOLET SUNRAY LAMPS, BEST British-made low-price lamp invented. $75. Carroll Electric, 525 Dunsmuir St., Vancouver.

22 TO EXCHANGE

A VERY FINE PROPERTY, CONTAINing over an acre, beautifully laid out, good dwelling, numerous fruit trees, etc., to exchange for property in or near San Francisco.

Exchanges of All Kinds Arranged
PEMBERTON & SON
625 Fort Street — Phone 363

AN EXCHANGE FOR AN EXCHANGE. See CHARLES F. EAGLES, REAL ESTATE EXCHANGE SPECIALIST, 311 Sayward Building.

CLEAR TITLE TO CLOSE-IN HALFacre and balance in cash, for small house. Andrews Realty, phone 2720.

5-ROOM MODERN BUNGALOW, FULL BASEMENT, FURNACE, ETC. BEAUTIFUL GROUNDS, FRUIT TREES, CHICKEN HOUSES AND OUTBUILDINGS. WILL EXCHANGE FOR BUNGALOW CLOSE IN.

ALDER & SONS, LTD.
313 CENTRAL BLDG. — PHONE 2610

23 EDUCATIONAL

EXPERIENCED HIGH SCHOOL TEACHer coaches languages, mathematics, or as visiting governess. Box 4113, Colonist.

ELECTRICAL COURSE, ENROLL NOW, evenings, terms monthly. Phone 1618X5.

HIGHLY CERTIFICATED LADY GIVES French and German lessons, long residence abroad. Box 3525, Colonist.

LATIN, FRENCH, GERMAN, MATHEmatics. Expert tuition. Wilfrid Ord, 310 Vancouver Street. Phone 329.

NEW ERA BUSINESS SCHOOL, Ribben-Bone Blk., shorthand, typewriting, bookkeeping classes; day and night.

SECOND YEAR VICTORIA COLLEGE student desires pupils for coaching. Phone Robert Yerburgh, 7605R2.

SHORTHAND SCHOOL, 1011 GOVERNment Street. Business subjects, thorough tuition. R. A. MacMillan, principal. Phone 374.

SPROTT-SHAW BUSINESS AND COLLEGIATE INSTITUTE (affiliated with the Business Educators Association of Canada). COURSES: Stenographic, Secretarial, Business, Preparatory, and Radio-telegraphy. High School Courses. Individual instruction. Intensive training. Day and evening classes. Enter any Monday. Free employment bureau secures good positions to graduates. For complete information, write, telephone or call at the office, 1012 Douglas Street, ... at Beatty, Managing Director.

B.C. DRAMATIC SCHOOL
SUMMER Term commences April 8th. Elocution, Public Speaking, Plays. L. Bullock-Webster, A.R.C.M., L.T.C.L. Fort Street — Phone 4701R

VICTORIA SCHOOL OF EXPRESSION
Voice Production—Elocution—Plays
PUBLIC SPEAKING
Principal: Mrs. Wilfrid Ord, L.T.C.L.
310 Vancouver St. — Phone 329

24 MUSIC

ATTFIELD, MRS. LILLIAN—MANDOLIN, banjo and guitar. B.C. Academy of Music. Phones 2447 and 6496Y1.

BANJO, MANDOLIN, GUITAR AND ALL stringed instruments taught by W. O. Fawcett, 1114 Broad Street. Phone 1632. Res. phone 4130R1. Noon, 1 to 5 p.m. except Saturdays.

MRS. R. S. FOOT, VIOLIN, PIANO, 783 Yates Street. Phones 1859 and 6770.

24A PIANO

ADAM BOYD, PIANO, SINGING, REED organ. Phone connection. 1205 Yates Street.

MISS FOX—PIANO LESSONS. PHONE connection. 1180 Burdett Avenue.

MRS. E. KEMPLE, TEACHER OF PIANO, elementary and advanced. Studios, B.C. Academy of Music, phone 5847, and 1246 Mitchell Street, Oak Bay, phone 2180.

MERLE NORTH, L.A.B., VOICE, PIANO, Theory. Phone 2966L.

PIANO AND THEORY LESSONS AT pupils' homes. Phone Elsie Snider, 1905 Elford Street.

24B VIOLIN

B. C. ACADEMY OF MUSIC—VIOLIN, Ernest Semple, phone 5847. Also Mitchell Street, Oak Bay, phone 2180.

24C SINGING

EILEEN KENNETT, TEACHER OF SINGing. Studio Room 106, Hamley Bldg., corner Government and Broughton. Residence phone, Colquitz 19X.

SINGING, VOICE PRODUCTION, OLD Italian School. Phone Major J. A. P. Crompton. Many years' experience.

28 DRESSMAKING

AN EXPERIENCED DRESSMAKER, work by day. Phone 2750L.

CRONERS FURS, REMODELED, MODerate charge. Phone 4109.

DRESSMAKING, REMODELING, ON short notice. Special rates to regular patrons. Mrs. Goodenough. Phone 3375X.

DRESSMAKING, LOOSE COVERS FOR chairs and cars. Phone 6781L.

M. BRISTOW, LADIES' AND CHILDREN'S dressmaker, 116 Michigan St. 3077R.

SUITS AND DRESSES MADE TO ORDER, highly recommended, moderate charges. Miss Brear, 2356 Cook. Phone 6723L.

29 LOST AND FOUND

A $20 BILL, LOST BETWEEN MOSS Street and Beacon Hill Park. Phone 1509X.

LOST—MEDALLION BROOCH, GOLD frame. Finder suitably rewarded. Phone 4446.

LOST—MANN WRIST WATCH. REward. Box 3201, Colonist.

To Out-of-Town Subscribers

Out-of-town subscribers who wish to answer advertisements in which only the telephone number of the advertiser is given may mail their replies to The Colonist, and The Colonist will communicate such replies to the advertiser.

---

29 LOST AND FOUND (Continued)

FOUND — YOUNG BROWN BOSTON bulldog, white on face. Owner can have same by paying for ad. Phone 1632L.

LOST—JONES-BUILT 12-FT. ROWBOAT, painted white. Reward given. Apply Causeway Boathouse.

STOLEN OR STRAYED—BLACK REtriever pup. Anyone found harboring same will be prosecuted. J. Bennett. Phone 6328.

30 TIMBER

TIMBER FOR SALE. GURDWOOD & CO., Pemberton Building.

31 MONEY TO LOAN

AGREEMENTS AND DOCUMENTS PURchased. Money to loan. Foot & Manzer, Barristers, Bank Nova Scotia Bldg.

MONEY TO LOAN ON FIRST MORTgage. Swinerton & Musgrave, Ltd., 640 Fort Street.

MONEY TO LOAN — WE HAVE THE following amounts: $500, $1,000, $1,500, $3,000. Rate, 7%. No delay. Brown Bros., 402 Pemberton Building.

MONEY TO LOAN AT 7% INTEREST, sums ranging from $250 upwards, strictly confidential, quick decisions, reasonable charges. P. R. Brown & Sons, Ltd., 1112 Broad Street. Phone 1076.

MONEY TO LOAN
ON IMPROVED PROPERTY at lowest rates. Building loans accepted.
HEISTERMAN, FORMAN & CO.
603 View Street — Phone 55

SEVEN PER CENT MONEY AVAILABLE in a limited amount on first mortgage, good improved residential property. The Royal Trust Company, Belmont House, Victoria.

35 HALLS TO RENT

AMPHION HALL FOR RENT, TOP floor Gordon's Store, 739 Yates Street, size 40 x 94 in the clear. Fully equipped kitchen, large ladies' and gents' cloak room, steam heat, hot water, grand piano and fine elevator. Open day and night. Fine hall for lectures, dances, musicales, card parties, and meetings of all kinds. Everything new and clean. The Griffith Co. Phone 1462.

37 MISCELLANEOUS

ALL LAWN MOWERS SHARPENED, $1, free delivery both ways. Safety razor blades sharpened from 25c doz. Peden Bros., 1410-12 Douglas Street. Phone 817.

ALL YOUR TRASH WILL BRING YOU cash, such as rags, bottles, also tools, stoves, furniture or anything else. We call anywhere and pay best prices. Phone 2100.

AUTO TRUNKS FOR BACK OR RUNning board, built to fit your car, any shape, $12 upwards. Newman, 2775T.

LAWN MOWERS SHARPENED, COLLECTed and delivered. Elvas Bros., 1433 Broad Street. Phone 3846. Res. 6131L.

SAWS, ALL KINDS, FILED, SET, gummed, etc. Phone W. Emery, 1087 Gladstone Avenue.

UPHOLSTERY — CHESTERFIELDS, chairs, loose covers, etc. Work done at your home if desired. Newman, 2775Y.

Established 1908
HAVE YOU EVER
TRIED MAIL ADVERTISING
WE PREPARE AND COMPLETE mail advertising campaigns for small or large concerns. Get our prices.
NEWTON ADVERTISING AGENCY
Suite 2, Haliburton Bldg., Corner Fort and Government. Phone 161A

40 FOR SALE, MISCELLANEOUS

40A BUILDING MATERIALS

ROOFING PAPER — A LARGE STOCK of mill ends, 1, 2 and 3-ply, at a reduction. Victoria Junk Agency Co.

40C FUEL

FOR SALE—NUT COAL, 75c PER SACK, delivered. Hillside Corner. Phone 137 or 138.

40D FURNITURE

CARPET SALE—ISLAND WINDOW & Carpet Cleaning Co., 917 Fort. Phone 3818. Between Quadra and Vancouver. W. H. Hughes.

FOR SALE—FURNITURE FIVE-ROOMED bungalow, as new. 2580 Colquitz Ave., phone M101L2.

WE SELL TO SATISFY
British Furniture Mart, 745-747 Fort St.

40F RADIO

ELECTRIC RADIOS FOR HIRE BY THE week or month. 581 Johnson Street. Phone 739.

NEW BATTERYLESS RADIO, WITH Radiola 104A speaker, $125. Phone 7782X.

RADIOLA 18, ALL-ELECTRIC, 100A speaker. No reasonable offer refused. I need the money. Box 3731, Colonist.

RENT A RADIO

WE HAVE A LIMITED NUMBER OF ELECTRIC RADIO SETS, including the celebrated
MAJESTIC
which we are prepared to rent on reasonable terms. If you decide to purchase at a later date the amount paid for rent will be credited to your account.
SEE US TODAY
RENT B...
Bent Piano Co. (Victoria), Ltd.
841 YATES ST.

3 TUBE CROSLEY RADIO, COMPLETE, loudspeaker, $45. Can be seen at C. & W. Radio Store, Fort Street.

5 TUBE DE LUXE TONE-A-DYNE IN perfect order. Can be seen and heard at residence of Charles Strangman, Lansdowne Road, the Uplands, second house above car line intersection. Will be sold at about auction mart price. If interested do not delay. Phone for appointment. 1124.

40G OFFICE AND STORE EQUIPMENT

FLAT-TOP OFFICE DESK AT REASONable price. Phone 5466L.

40H NURSERY STOCK, PLANTS, ETC. GARDENING

CASH SALE OF FRUIT TREES AT CITY MARKET
Wednesday and Saturday. This Week Only
Apples, Pears, Plums, each $ .50
Olivet Cherries, each .75
Bing and Lambert Cherries, each $1.00
Peaches, each $1.00
All First-Class Two-Year Stock
LAYRITZ NURSERIES LTD.

BEDDING DAHLIAS, COLTNESS GEM, $1 per doz. large dahlias, good varieties, from $2 doz. Named gladioli from 50c doz., mixed 25c doz. Climbing roses, 25c each. Wallflower and daisy plants, 50c doz. Rollyfox ... $1 doz. New Mastodon ever bearing strawberries, $5 for $1. A. Stewart, 1500 Tattersall Drive. Phone 7176L.

BEAUTIFUL SHRUBS, 25C, PHENOMenal blackberries, good dahlias, phone Rudd 588L.

FOR SALE — ROYAL SOVEREIGN strawberry plants, $1 per 100. Mar shall $4 per 1,000. P. Snider, Metchosin, R.M.D. No. 1.

FOR SALE—DELPHINIUM, AQUILEGIA, long spurred, royal lupin, 1 ... 50c dozen, the new shrub, rare begonia, for sale. J. Bosher, East Road, Sidney, B.C.

FOR SALE — MAGOON STRAWBERRY runners ... plants. ... Phone Sidney 39G.

GLADIOLI, LARGE BLOOMING SIZE, mixed bulbs, 3 doz., $1. J. Camdrey, Reynolds Street, Lake Hill. Phone 534R1.

3 ... LOGAN TIPS, 5c. PHONE Colquitz 16X.

40 FOR SALE, MISCELLANEOUS (Continued)

40E BICYCLES AND MOTORCYCLES

C.C.M. BICYCLES, NEW AND SECONDhand, from $15. Pay $5 down and $1 per week.
JAKE'S BICYCLE SHOP
531 Johnson Street — Phone 736

EXCELSIOR 3-SPEED TWIN MOTOR. Motor overhauled and has power of a new machine; snappy 4-inch tail pipe, Henderson fork and handlebars. 1929 licence paid for ½ year. $75 cash. Phone 643X3.

FOR SALE — GENT'S BICYCLE, LIKE new. $30. Phone 3470L.

GIRL'S CLEVELAND BICYCLE, NEARLY new, for $12.50. Phone 5686X.

LEAVING CITY, MUST SELL POWERful Excelsior motorcycle, with sidecar, perfect condition, reasonable price, cash, takes it. 1820 Rockland Avenue.

LADY'S RUDGE-WHITWORTH BICYCLE, good condition, cheap for cash. Phone 6066L, between 5.30 and 8 a.m.

40L STOVES AND RANGES

FRENCH RANGE, TWO OVENS, ALSO Monarchs, Majestics, and many others. We exchange. Southall, 732 Fort Street.

NEW THREE - BURNER ELECTRIC range, with oven, operates from light socket, only $39. Carter's Stove Store, 832 Fort. Phone 2163.

RANGE CASTINGS FOR ALL MAKES of ranges. B.C. Hardware, 718 Fort St.

RANGES—$2 PER WEEK. PHONE 4289. 717 Pandora Avenue. Sole agents for Findlay ranges. McClary repairs.

STOVES — McCLARY'S CANADA PRIDE. Malleable. Fawcett Emblem (tile back). Gurney four hole camp stoves. Mullholland's, corner Pandora and Blanshard. Phone 6438.

40M MISCELLANEOUS

BLACK SOIL, CLAY, MANURE, DELIVered, site excavating, general teaming done. R. Yye, 1843 Kings Rd. Phone 163.

BOATS, LADDERS, PARR SWINGS, dog kennels, chicken houses. James Bros., 827 Fort Street, phone 1603.

BOOKS! BOOKS! BOOKS! THOUSANDS to select from at British Furniture Mart, 745-747 Fort Street.

BURN ROCKGAS — COOKING, LIGHTING, HEATING, ANYWHERE. 546 YATES STREET.

CRUSHED BONE, GROUND IN VICtoria, $50 ton. Premier Crushing Co., Raymond's Cement Wharf, Belleville Street.

DROPHEAD SEWING MACHINE, $10.50. A. E. Taylor & Co., 710 Yates.

ELECTRIC SEWING MACHINE MOTOR, special, $15. A. R. Taylor & Co., 710 Yates.

ENGLISH BABY CARRIAGE, EXCELlent condition, upholstered leather lined. Phone 6111L.

FOR SALE—SLEEPING BAG, IDEAL for N.C. climate, waterproof and absolutely new, also new silk reflector tent, each $25. Phone 7096T.

FOR SALE — THIRTY - FIVE TONS twenty-pound rails, with logging car and engine, good condition. Nitinat Lake. Easy terms. Owner, T. N. Slater, 311 Union Bldg.

FOR SALE—GARAGE, 11 x 16, $25. ACT quick. Phone 1795.

BABY CARRIAGES FOR SALE
GIVE BABY THE BEST GO-CART OR carriage you can afford. Make them comfortable; they are only small once. English or wicker carriages and go-carts from $7.50 up. Terms to suit.
PLIMLEY & RITCHIE, LTD.
611 View Street

GOOD TEA, 45c PER POUND. A NICE Indian tea of excellent flavor, three pounds $1.30 delivered. Mvreer's Grocery. Phones 9044 and 7824.

LADY'S BEAUTIFUL DIAMOND RING, less than half price. Phone Miss Grey, 1200.

MAYTAG ALUMINUM WASHER SNAP for cash. 1627 Douglas Street.

OLD HISTORICAL BOOKS, OLD prints, Japanese prints, old china, patchwork. Mrs. McVicker, Rocky Point Road, Metchosin.

ONE SINGER SEWING MACHINE, ONE croquet set, one galvanized wash boiler, one tub stand, one wringer, three army camp cots, two tents, one ... Phone 7064R.

SET, 50 VOLUMES WORLD'S BEST history; set, 24 volumes, Thackeray. Make offer to Box 1085, Colonist, or phone 2687R.

STEEL SAFE, EXCELLENT CONDITION, for sale cheap, terms arranged. Remington Typewriters, Ltd., 1009 Broad St., phone 6852.

STOVES AND RANGES MANY MAKES. We repair and install coils, waterfronts, parts, boilers, etc. Southall's Stove Exchange, 752 Fort St. Phone 4238.

SPROTON, 30 GAUGE, $12.50; SNOTgun, 12 gauge D.B., $27.50; split bamboo fishing rods, $2.75; 5-tube radio, $35; new 201A tubes, $1.50; used 6-volt storage batteries, $6.75; new 45-volt "Eveready" B batteries, $4.50; field glasses, $3.75; outer tires, new, $1.65; boy's bicycle, $14.75; spectacles to fit any sight, late style, $3.75.
JACOB AARONSON'S
New and Secondhand Store
581 Johnson St. — Phone 733

10 VOLUMES, CONRAD'S WORKS, NEW; cost $18; will sell half price. Box 4053, Colonist.

3 POUNDS OF SCOTCH AND SUDbury mail, 1 carket hams, 5 lbs. Ormerara sugar, 1 yeast cake—all for $1, delivered anywhere. Bill's Grocery. Phone 137 or 138.

Est'd 1908 — Oldest Adv. Agency in B.C.

'Advertising is to business as steam is to machinery'

WE WRITE AND PLACE ALL CLASSES OF LEGITIMATE NEWSPAPER AND MAIL ADVERTISING

Special rates quoted for regular mail or newspaper advertising and "regular" advertising to the only kind that pays. We also do mimeographing, multigraphing, and have reliable mailing lists. Special rates for those desiring to mail weekly or monthly price lists.

NEWTON ADVERTISING AGENCY

Advertisement Writers and Advertising Contractors

Multigraph and Mimeograph Circular Letters and Postcards. Addressing and Mailing. Rates Quoted on Local, Dominion and Foreign Publications.

Suite 2, Haliburton Bldg., Corner Fort and Government. Phone 1615.

41 WANTED—MISCELLANEOUS

ABSOLUTELY HIGHEST PRICES PAID for rags, bottles, tools, stoves, furniture, or anything you wish to dispose of. We call anywhere, any time. Phone 8188.

ABSOLUTELY BEST PRICES PAID FOR ladies' and gents' clothing. Antiques of all descriptions. Mrs. Jewell, 881 Fort Street. Phone 2158.

BASEMENTS CLEANED, BAGS AND bottles bought, rubbish collected. Phone 5078L.

MINING—I WILL PAY FIVE DOLLARS a volume for those that I need to complete collection of provincial mining reports. What have you to offer? Box 4129, Colonist.

PHONE 461 — WE BUY GOOD DISCARDed clothing, household linen, china, silverware, jewelry. Best prices paid. We call. Shaw & Co., 735 Fort Street.

PHONE 8188—WE PAY BEST PRICES for bottles, rags, tools, stoves, furniture or anything else you wish to dispose of. We call anywhere any time. Try us.

WANTED — MIRRORS AND SILENT salesman, in good condition. Also good counter. Phone 988.

WANTED—GOOD PASTURE 15 TO 20 acres, close in. Box 4147, Colonist.

WANTED — STANDING BALSAM OR cottonwood, in large or small quantities. Box 3958, Colonist.

WANTED—SECOND HAND FURNITURE, antiques, sporting goods, etc. Calls promptly attended to. 784 Fort, phone 8181.

WANTED — BICYCLES AND PARTS, radios and parts. Phone 736.

WE ARE OPEN TO BUY GOOD CLASS furniture, glassware, china and silver. Good prices paid. Phone 5683.

WE CALL AND COLLECT WASTE PAPER. Phone 7343L. 311 Johnson.

41 WANTED—MISCELLANEOUS (Continued)

4-HOLE MAJESTIC RANGE WANTED. Southall, 732 Fort, phone 4239.

$5,000 IN GOLD WANTED. I REQUIRE a lot of gold and silver in my jewelry business. Bring in your old watches, jewelry, diamonds and solid silver. I will make you a generous allowance for other goods or pay cash. W. B. Wilkerson, Jeweler, 1310 Douglas Street.

VICTORIA JUNK AGENCY CO.
1315 Wharf St. — Phone 1336
Largest buyers of metals, sacks, iron, rags, bottles, pipe, machinery, tools and furniture. Phone calls promptly attended to anywhere.

47 ROOM AND BOARD

AT THE BUNGALOW — BOARD AND residence, new management; 1 block from Empress. 641 Superior. Phone 5744X.

ABERDEEN HOTEL, 641 McCLURE. Transient and residential, central, running water in rooms. Phone 1518O.

A COMFORTABLE HOME, WITH BOARD, suit business man. 812 Heywood Avenue, facing park, garage. Phone 2739L.

A COMFORTABLE ROOM WITHIN walking distance Fairfield. Phone 6701L. Mrs. Coats, 1085 Oliphant Street.

BOARDER TAKEN AS ONE OF FAMILY at $8 per week. Phone 7512R.

COMFORTABLE ROOM AND BOARD for business lady or gentleman, easy walking distance city, three minutes from No. 3 car. Phone 3260R.

EX-TEACHER, ALONE, WILL GIVE board to children or elderly people. Phone 3353R2.

FIRST-CLASS ROOM AND BOARD near sea, car and golf links, home cooking, good locality, reasonable. Phone 4045L.

FURNISHED BEDROOM, BOARD INcluded, moderate rate for two willing to share room. Phone 7033R.

NEAR JAMES BAY HOTEL, ROOM AND board in private family, home comforts. Phone 4381R.

NEAR CENTRAL AND ATHLETIC parks, nicely furnished front room, suitable for two business men; separate beds, hot-water heating, breakfast, or full board can be arranged. Phone 6083L.

ROOM AND BOARD, TERMS MODERATE. 940 Fairfield. Phone 6005L.

$7 WEEK—ROOM AND BOARD. 730 Pinegard Street. Phone 4042X.

48 ROOM AND BOARD WANTED

YOUNG GENTLEMAN DESIRES BOARD and room, vicinity of Ogden Point. Box 3278, Colonist.

49 FURNISHED ROOMS TO RENT

AT 849 YATES, WILSON HOTEL — Rooms by day, week or month.

AT DOUGLAS AND CORMORANT—Commercial Hotel, bright rooms, 75c night, $3.50 week up.

CECIL HOTEL
1333 BLANSHARD STREET

BRIGHT, comfortable modern rooms and bath, reasonable rates. Phone 1618O.

BROADWAY ROOMS, 1316½ BROAD, clean, 75c night up, $3.50 week up.

BRIGHT FURNISHED ROOM, REASONable, at 93 South Turner. Phone 340X.

JAMES BAY, SELECT ROOMS, BASINS, furnace, fireplace, kitchenette, garage. 6006Y.

RITZ HOTEL, 710 FORT STREET, COMfortable, fully modern rooms, housekeeping rooms, suites, special winter rates. Phone 31.

SUNNY BED-SITTING-ROOM, FIREplace; close town and car. Phone 6041R.

51 HOUSEKEEPING ROOMS TO RENT

AT 430 QUEBEC STREET, BRIGHT sunny rooms, fireplaces, etc., phone. Near Parliament Buildings.

DALHI HOTEL HOUSEKEEPING AND single rooms. 817 Yates Street. Mrs. Shelton.

FURNISHED AND UNFURNISHED housekeeping rooms; garage; large garden. Phone 4469.

ENJOY YOUR SPRING AND SUMMER ourselves at the Beverley Hotel Apartments, 734 Yates Street. You know, the homey apartments you hear so much about, with the large comfortable lounge where you can visit with your neighbors, also invite your friends in for a chat. We have nice, clean furnished rooms where you can have all the comforts of a home with small effort on your part. Cozy and warm, with free gas and light, heaps of hot water, and cleaning service. Centrally located. Phone or write us for particulars or when convenient to call we will be delighted to show you around. Phone 2963. J. A. Griffith, manager.

51A FURNISHED

AT 1118 PRINCESS AVENUE — TWO comfortable furnished housekeeping rooms, gas, hot water heating. Just the thing for two adults. Terms moderate. Phone 1014.

AT 723 VIEW STREET, HOUSEKEEPing rooms, half block from Spencer's.

FURNISHED HOUSEKEEPING ROOMS, Gas, cabins, $6 per month and up. 1036 Hillside.

HOUSEKEEPING ROOMS, 441 VANCOUver Street. Phone 8553L.

843 PANDORA. PHONE 7017Y. CLEAN housekeeping rooms, heated, suit business girls.

512 MICHIGAN, PHONE 3146, FURnished housekeeping rooms and two-room suites.

53 FLATS AND APARTMENTS TO RENT

AT TWIN OAKS APARTMENTS, 1070 Verrinder Avenue, Oak Bay Junction, desirable 3, 5 or 6-roomed furnished or unfurnished apartments, fireplace, private entrances, bathroom, kitchenette and garden, hot water and heat.

AT 412 PARRY STREET, THREE-ROOM furnished suite, also one room. Phone 4046Y.

A FURNISHED APARTMENT, KITCHEN bedroom, every convenience. 1251 Pandora, near High School. Phone 4797L.

AT OLYMPIC, CORNER COOK AND May—Comfortable 4 and 2-room suites.

AT BELWIL APTS., BRIGHT ONE, TWO or three-room suites. Phone 5384O.

AT MT. EDWARDS, VANCOUVER ST., front furnished flat for rent. Phone 3362.

AT THE KENSINGTON, 9-8 PANDORA, newly renovated furnished suite, adults only.

BRIONY THREE-ROOMED SUITE, with bathroom, rental fifteen, central. Phone 4844E.

COMFORTABLE THREE-ROOM SUITE, unfurnished, rent $35 per month. Agent Joseph C. Bridgman, 604 Broughton Street.

COSY HEATED APARTMENT SUITE OF four rooms, within walking distance of the city and close to school. Apply Christy, Hall & Co., Ltd., 640 Fort Street.

CARLTON APTS., 211 PANDORA—FURnished suites, housekeeping rooms.

CORAL COURT, 434 SIMCOE, FURnished suites, garage. Phone 2908.

CLEAR FURNISHED APARTMENTS, 600 Gorge Road East. Phone 1867R.

FURNISHED FLAT, FOUR ROOMS, with garage, close in. Phone 2891X.

LARGE SITTING-DINING-ROOM, WITH kitchenette, bedroom and bathroom, garage if wanted, near Beacon Hill Park and sea. 325 Quebec. 3714R.

MARINE CHALET (OAK BAY) VICtoria's most exclusive residential apartments, fully furnished, near beach, car line and golf links. Steam heat, electrical refrigeration. Unequaled for permanent or temporary residence. Phone 7790.

NORMANDIE APARTMENTS, 1100 BALmoral Road. Nicely furnished suites, clean and comfortable. Immediate possession. Phone 5072O.

ROCKLAND COURT, CORNER ROCKland Avenue and St. Charles. A unique opportunity has arisen for acquiring one of the best unfurnished suites in this up-to-date and wonderfully situated apartment house. Four rooms (one 24x20), fireplace, very modern; rent $75. 6758L.

RAEBURN HOUSE, 1046 ROCKLAND Avenue—Unfurnished apartment, two bedrooms, large living-room, modern; rent reasonable. Apply Fenniston, 616 Cook.

ROSTREVOR, 1146 OSCAR ST. WELLfurnished suite. Phone 1432.

SCOTT APARTMENTS
Furnished and Unfurnished Suites

STANLEY APARTMENTS, LINDEN AVE., well furnished, sunny suite.

53 FLATS AND APARTMENTS TO RENT (Continued)

SYLVESTER APARTMENTS
715 Yates Street
Furnished Housekeeping Rooms, Single and Double
Also Single Bedrooms
Phone 5683O.
In the Heart of the Business Section.

UNFURNISHED SUITE TO RENT — A place you would be proud to call home, all new features and strictly up to date. Hot water heat all the year round; no chilly nights and mornings, hot water day and night, open fireplace. Ideal location, garage. Phone 7731X1.

UNFURNISHED SUITE TO RENT, NEAR car, beach, park and town. Apply Willy's Confectionery, 2d1 Cook Street.

3-ROOMED FURNISHED SUITE AND bathroom, garage, in Fairfield. Phone 4971X.

55 HOUSES TO RENT

55A FURNISHED

A MODERN FURNISHED 4-ROOMED bungalow, every convenience, near St. Margaret's School. Phone 5703L, or 1609 Gladstone Avenue.

A FULLY FURNISHED 6-ROOM HOUSE, close in, every convenience, garage. Phone 6072L, 634 Gorhally Road.

COMFORTABLE FURNISHED FOUR-room bungalow, immediate possession. 1657 Crescent Road.

FOR RENT — FIVE-ROOMED FURnished house, garage, close in. Apply 2531 Blanshard.

FOUR ROOMS AND BATH, ELECTRIC range, adults, $32.00, including water. 801 Collinson.

FOR RENT—SIX-ROOMED SEMI-BUNgalow, Oak Bay, electric stove and garage, middle of May to middle of September. Phone 3741X.

HOUSES, FURNISHED OR UNFURnished, for rent or for sale, on easy terms. Fred M. Russell, 112 Pemberton Building, phone 4632.

SIX-ROOM BUNGALOW, OAK BAY, fully furnished, three bedrooms, electric range, water heater, furnace, garage, till September 30, immediate possession. Phone 2443R.

NORTH QUADRA
7 ROOMS, GLASSED-IN VERANDA, OPEN with open fireplace, two lots.
5 ROOMS, EIGHT ACRES, BARNS AND chicken house. West Saanich.
J. N. HOLLAND, 603 PEMBERTON BLK.

55B UNFURNISHED

FAIRFIELD—SIX ROOMS, IN SPLENDID condition, immediate possession, $35. Christy, Hall & Co., Ltd., 640 Fort Street. Phone 373.

FOR RENT—5-ROOM BUNGALOW, WITH garage. Option to buy. Apply 510 Caledonia Avenue.

FOR SALE OR RENT—FIVE-ROOMED House, Cordova Bay; close to water, rent (if taken for twelve months), $10 per month; three months' rent payable in advance. Shorter periods arranged. Apply Tom Plimley, Plimley's Garage. Phone 697.

GOOD FAMILY HOUSE NEAR SCHOOL with three acres. Quadra Street. Newcomb, R.R. 2.

RENT REDUCED

TO RENT—1643 CLARE STREET, SIX rooms, furnace, garage, just south of the Avenue, reduced to $30 per month.

VICTORIA REALTY & BUILDING, LTD.
613 View Street — Phone 3032

TO RENT — SMALL FOUR-ROOMED stucco bungalow, lawn, tennis court and garage. North Quadra district. Phone 7551L2.

7-ROOMED HOUSE, VERY NICE AND clean, almost new, 321 Wildwood Ave. Will be vacant May 1. Rent $35 per month. The Griffith Co. Phones 1462 and 9020.

6-ROOMED HOUSE FOR RENT, PARTLY furnished. 3128 Glasgow Ave. Phone 1250.

1220 OXFORD STREET, 7 ROOMS, IN best of shape, with garage, $35 per month. Phone 6782R after 6.

FOUL BAY
7 ROOMS, GOOD LOT, GARAGE, NEAR beach and car, $30.
QUADRA STREET, 4 ROOMS, CLOSE in, $10.
J. N. HOLLAND, 208 PEMBERTON BLK.

4-ROOM BUNGALOW, SEAFRONT, NEAR Oak Bay Hotel, 1503 Beach Drive.

7-ROOM HOUSE AND GARAGE TO RENT at 904 Island Road, Oak Bay, $37.50. Phone Foot & Manzer, 315.

57 WANTED TO RENT HOUSES

57A FURNISHED

WANTED—4 OR 5-ROOMED COTTAGE, with beach, for July, August and September. Box 4143, Colonist.

WANTED TO RENT COTTAGE ON Langford Lake, for July. Apply Box 4102, Colonist.

57B UNFURNISHED

IF YOU HAVE ANYTHING TO RENT see our rental department. We can be of service to you. Swinerton & Musgrave, Ltd., 640 Fort Street.

SMALL HOUSE OR FLAT, CLOSE IN, BY end of May, moderate rent. Box 2156, Colonist.

WE HAVE A WAITING LIST OF TENants for unfurnished houses in all parts of the city. List with us for immediate results. P. R. Brown & Sons, Ltd., 1112 Broad Street, phone 1076.

61 SUMMER RESORTS

CAMP SITES FOR RENT ON BEACHfront. Apply Jolly, Cadboro Bay.

FOR SALE—HOUSEBOAT WITH FINE beach, excellent swimming, lakefrontage, twenty minutes' motor from Victoria. With rowboat, canoe and fishing tackle. Address Owner, Box 3984, Colonist.

TO RENT, FULLY FURNISHED FIVEroom house at East Sooke, waterfrontage. References exchanged. Box 3663, Colonist.

63 POULTRY AND LIVESTOCK

63A POULTRY AND SUPPLIES

ADVERTISER RETURNING TO ENGland wishes to sell about 250 pure Leghorn chicks, hatch due on 22nd, also a splendid 390-egg electric incubator. No reasonable offers refused. Phone 6218R1.

BUTTERFIELD'S B.C. WHITE LEGhorns—Contest winner 1925-28, second pen 1926-27, highest Leghorn 1927-28. Chicks and hatching eggs. Saanichton P.O. Phone 15X Keating.

DAY-OLD CHICKS, BARRED ROCKS and Wyandottes. Phone 4161R2.

FOR SALE — 250-EGG SIZE ELECTRIC incubator, also 1,000-chick size electric brooder. Phone Colquitz 61X.

FOR SALE, BABY CHICKS, WYANdottes, hatching eggs. Phone 6876.

JERSEY GIANT EGGS, $2 A SETTING of 15. A. H. Anderson, West Saanich Road.

TURKEY EGGS FOR SALE, MAMMOTH Bronze. Phone 52W, Colquitz.

WYANDOTTE OR LEGHORN EGGS, $1.00 setting delivered. Phone 4594L.

WANTED, BROODY HENS. PHONE Sidney 34G.

63B HORSES

FOR SALE — GENERAL PURPOSE horse, 1,600 lbs. W. W. Ironson, Brentwood Bay. Keating 17Q.

HEAVY TEAM, WAGON AND HARNESS for sale. W. J. Wishart, Colwood.

63C CATTLE

FOR SALE, REGISTERED JERSEY COW, with paper. Phone 6872R.

63F DOGS

ALSATIAN PUPPIES FOR SALE (REGIStered). Apply B. Wallis, 457 Kingston.

63H MISCELLANEOUS

... Burbidge ... Phone 16Q ...

FOR SALE AT THE CITY AUCTION Mart, on Saturday, April 20, at 10.30—Three horses, two cows, two heifers, four sheep, ten pigs, goats, a large assortment of chickens and rabbits, also plows, cart harness and other miscellaneous. A. H. McPherson, auctioneer.

FREE JAR POUNT MAILED FREE TO interested folks in our fresh-air electric brooders, cuts out fire risks and labor. Circular free. Grandview Sheet Metal Works, Vancouver, B.C.

65 AUTOMOBILES

REPAIRS OUR SPECIALTY. PARTS for all cars. Empress Garage, 615 Government. Phone 5107.

65 AUTOMOBILES (Continued)

HEADLIGHTS—NEW INVENTION FOR car headlights eliminates glare entirely, intensifies light 300%. No more dimming necessary. Get a pair of these reflectors installed and ride carefree. For demonstration see Osmond Kendall, agent, 847 Yates Street. Phone 7204.

65A FOR SALE

AUTO SPECIALS

A BUICK 7-pass. touring	$150
FORD coupe	$150
ESSEX sedan, first-class condition, 1926	$500
FORD sedan, Ruckstell axle	$150
CADILLAC sedan, model 51	$750

Good Used Parts for Autos and Trucks. Boat Engines From $25 Up.

PACIFIC AUTO WRECKING CO., LTD.
937 View Street — Phone 2836

AUTO BUYS—HUDSON 1923 7-PASS. sedan, overhauled, new Duco, four brand new tires, upholstery like new, numerous extras, 1929 licence, all for $750. Ford coupe, 1923, runs good, looks tough, licensed, only $85. Ford coupe, 1924, good paint, good tires, new seat covers, motor overhauled, licensed, only $235. Other bargains.

W. FRANK CAMERON
TRUCK AND AUTO WRECKING
940-965 View Street — Phone 1985

A GENUINE BARGAIN FOR QUICK sale—1927 Star six touring, splendid condition. Phone owner, 1985.

BARGAINS—1923 STAR COUPE, BALloon discs, $300; 1928 Star coupe, $1M. 1927 Indian Scout, many extras, $225. 1928 Essex 4-door sedan, $190. 475 Government Street, phone 2107.

CHEVROLET 1922 SPECIAL TOURING, in fine condition, price $100. Phone 6069L.

CHRYSLER PLYMOUTH ROADSTER, run only 2,500 miles, owner leaving city and will sacrifice for $900 cash, or terms. Phone 6004L1.

CHEVROLET SEDAN, IN WONDERFUL condition, $225, or best offer. Snap. Phone 833.

CHEVROLET COUPE, GOOD ORDER, must sell. Phone 4673L.

DUE TO GARAGE EXTENSIONS AND ALTERATIONS WE ARE VERY MUCH CROWDED FOR SPACE. IT'S SURELY A GOOD TIME TO GET AN H. A. DAVIE, LTD., USED CAR AT A BARGAIN.

COUPE — A Buick 4-passenger in fine condition. Fully guaranteed	$1100
COUPE — A Chevrolet 2-passenger. A fine little car. Fully guaranteed	$600
SEDAN—A Chandler 4-door. If you want a small sedan here is certainly your opportunity. Usual guarantee	$700

Many Others
H. A. DAVIE, LTD.
McLaughlin-Buick Agency
G.M.C. Trucks
900 Yates Street — Phone 6900
Open Evenings

EXTRA STRONG FORD TRUCK, SPLENdid order, closed cab. 112 E. Turner.

FOR SALE—FORD COUPE, $150, TO BE sold quick. Empress Garage.

FOR SALE—NASH AMBASSADOR, LIKE new, only gone 9,300 miles. Many accessories, including wire wheel equipment. Owner going East will sell at greatly reduced price. Phone 7087Y for further particulars.

FOR SALE—BUICK FOUR-CYLINDER touring car, in absolute perfect condition. Bland, 545 Dalton Street, or phone 5860R.

FOR SALE—1928 5-PASSENGER TOURing car, in good running order, top in good shape, leather upholstery in first-class condition, self-starter, no Ford. Yours for $40. See certains Francis' Service Station, Quadra and Pandora.

FOR SALE — WILLYS-KNIGHT MODEL 64 coupe-sedan. A car with unique seating capacity, splendid paint, upholstery and tires, powered with an engine that will never wear out. Privately owned. Phone for demonstration, 2546X.

FEDERAL TRUCKS. CAMERON MOTOR Co., local distributors, Corner View and Vancouver. Phone 4823.

FORD SEDAN, GOOD RUNNING ORDER, many extras, $100 cash. Phone 6311R.

NASH STANDARD COUPE, 1928 FIFTY-five hundred miles, best offer. Box 4124, Colonist.

SPECIAL SNAP

NASH 6 SPORT MODEL 4-PASSENGER has wire wheels, good tires, good top with glass enclosures, spotlight, automatic windshield wiper, mirror, etc. New Duco paint. Special snap price — $325

Can Be Seen At
815 YATES STREET

OLDSMOBILE "6" TOURING, A WONderful car, owner wants $400, make us an offer. 815 Yates Street.

"RIDE AIR" ALL-RUBBER SHOCK ABsorbers, no metal. 1310 Douglas.

TIRES ON CREDIT, ONE-THIRD CASH, balance 30-60-90 days. Douglas Tire Shop, 5643 Douglas Street. Phone 1341.

SWEEPING PRICE REDUCTIONS ON ALL SUPMOBILE MODELS effective April 2.

CONSOLIDATED MOTORS (VICTORIA) LIMITED
908 Yates Street — Phone 5172
Open Evenings Until 9 o'Clock

NATIONAL MOTOR USED CAR VALUES

1923 PONTIAC Coach, perfect condition, new tires	$650
AT THE NATIONAL	
1925 ESSEX Coach. A real buy	$349
AT THE NATIONAL	
1927 CHEVROLET Roadster, privately owned	$535
AT THE NATIONAL	
1927 TUDOR Sedan, finished in Niagara blue lacquer, guaranteed	$445
AT THE NATIONAL	
1926 TOURING, completely reconditioned, refinished. Our value	$275
AT THE NATIONAL	
1927 CANOPY DELIVERY, new rear-end, perfect tires	$395
AT THE NATIONAL	
1927 TRUCK, cab, platform or dump body	$425

Terms Arranged — Phone 4900
NATIONAL MOTOR CO., LTD.
Open Evenings
GET YOUR CAR AT THE NATIONAL

1928 CHEVROLET COACH—This car is in exceptional condition with our usual guarantee	$545
1925 CHEVROLET TOURING—Top, curtains and body in fine shape, good tires and mechanically sound	$375
CHRYSLER "70" BROUGHAM—Repainted, new tires and thoroughly reconditioned	$825

THE MOTOR HOUSE
(Victoria), Limited
Cor. Yates and Vancouver Sts. Phone 445
Agents for
DE SOTO — PARGO

EVE BROTHERS, LTD.
PHONE 3460
TODAY'S SPECIALS

CHEVROLET COACH, 1928—As a new car in every respect; one owner, who was very particular and careful driver. Paint and tires never marked. Come in and try this one out. PRICE $775

PAIGE COACH 6-45, LATE 1926. Here is a strong sturdy automobile in wonderful condition, privately owned, has had the very best of care. NEW tires installed only recently. A real good special. PRICE $895

GRAHAM PAIGE, 615, 1928. In excellent condition throughout; has done very little mileage. PRICE $1050

ESSEX COACH, 1927 ... Paint, upholstery, tires, all in good shape. Well worth trying out. PRICE $775

EVE BROTHERS, LTD.
Distributors for Graham-Paige cars
Open Evenings

OFFERINGS IN USED CARS AT SPECIAL PRICES

1924 PONTIAC 2-door Sedan	$775
1927 PONTIAC 2-door Sedan	$820
1927 PONTIAC 2-door Sedan	$875
1926 PONTIAC 5-door Sedan	$985
1926 BUICK 4-door Sedan	$1,000

McRAE, MELDRAM MOTORS, LTD.
932 Yates Street
Oakland — Pontiac
Phone 1620

A Mart for Busy Readers—House and Business Property for Sale and Exchange

65 AUTOMOBILES (Continued)

USED CARS WANTED

IN TRADE on one NEW OLDSMOBILE SEDAN, at $1495

Good Prices Allowed
LET US DEMONSTRATE
MASTERS MOTOR CO., LTD.
616 Yates Street Phone 372

THE CITY'S FINEST VALUES AT THE BIG BEGG SALE!

BEGG offers you unsurpassed values at this big Spring sale—the biggest in Begg history. Don't miss this finest chance of the year to purchase a thoroughly reconditioned, absolutely reliable used car at a bargain sale price! Every car at $250 or more is backed by the

BEGG "CERTIFIED" GUARANTEE!

1923 CHEVROLET TOURING	$250
1925 CHEVROLET TRUCK	$275
1924 CHEVROLET TOURING	$300
1924 CHEVROLET SEDAN	$325
1926 CHEVROLET TRUCK	$375
1926 CHEVROLET TOURING	$400
1926 CHEVROLET TOURING	$475
1926 CHEVROLET SPORT TOURING	$525
1927 CHEVROLET TOURING	$550
1927 CHEVROLET COUPE	$625
1926 CHEVROLET LANDAU	$675
1927 CHEVROLET COACH	$675
1926 CHEVROLET SEDAN	$850
1923 NASH TOURING	$350
1926 NASH SEDAN	$850
1926 NASH SEDAN	$1200
1926 NASH 4-D COUPE	$1375
1926 NASH SEDAN	$1200
1927 NASH SEDAN	$1400

65 AUTOMOBILES (Continued)

REASONS WHY OUR USED CARS ARE SELLING
VALUES THAT SPEAK FOR THEMSELVES

1926 ESSEX COUPE, rumble seat, just like new	$800
1925 ESSEX COACH	$450
1926 ESSEX COACH	$550
1927 ESSEX SEDAN	$695
1927 CHRYSLER SEDAN, late model, just like new	$850
1923 CHEVROLETS, each at	$150
OCBANT TOURING	$275
OAKLAND TOURING	$495

Other Models and Makes From $35 Up

A. W. CARTER, LTD.
Hudson-Essex Dealers
931 Yates Street Phone 960

66B WANTED

USED CARS BOUGHT AND EXchanged. Masters Motor Co., Ltd.

69 BUSINESS OPPORTUNITIES

LEASE, SELL OR TRADE

APARTMENT HOUSE. Exceptional location. Good revenue producer. Fullest investigation invited.

MATHEWSON—SPENCE
416 and 420 Central Building
Phone 5887

A WATERFRONT HOTEL, ONE OF THE most picturesque and charming locations on the Island, famous for its splendid fishing, attractions are such to hold the tourist. Twenty rooms, all furnished. Number of boats and Evinrudes. A really good business for the party interested in fishing and who knows how to cater to the better class tourist trade. Price $16,000, terms may be arranged. A CITY HOTEL, one of the best buildings on the market, in central location, at a very attractive price, also several good income-producing apartment houses. B.C. LAND & INVESTMENT AGENCY, LTD., 922 Government Street. Phone 4166.

CONFECTIONERY, LIGHT GROCERY. Only one thickly settled community. Very cheap rent. Business rapidly increasing, best season at hand. $900, from owner. Box 4060, Colonist.

CONFECTIONERY, EASY RENT, WITH living quarters attached. Stock, etc., and very nice furniture all included. A going concern ready to step into. For particulars see Robert S. Day & Son, Limited, 1124 Broad Street.

FIRST COME—FIRST SERVED

FOR this first-class confectionery and creamery business, well located on prominent corner with good district to draw from. Clean stock. First-class fixtures. Doing nice business. Living-rooms in connection. Low rental, with lease.

Double Service in Want Ads

You can telephone your answers as well as your classified advertisements to The Colonist. Readers are often interested in Want Advertisements that do not carry the names or addresses of advertisers, but a Colonist box number. For the accommodation of those readers who find it inconvenient to write an answer, and to serve the advertiser better, we will take replies to Box Numbers over the telephone.

The Colonist Service is available from 8 a.m. to 10 p.m., excepting Sundays. Phone 11

78 HOUSES FOR SALE (Continued)

78A AGENTS' OFFERINGS

HOUSE BARGAINS OUTSIDE CITY

A BEAUTIFULLY SITUATED MODERN BUNGALOW, four rooms, open fireplace, three-piece bathroom. Seven minutes from street car terminus. In excellent condition. Garage. $1450

THREE MILES OUT

LARGE LOT AND BUNGALOW in good condition, basement and garage, with range included. $1300

78 HOUSES FOR SALE (Continued)

$4200 ON TERMS

EXCEPTIONALLY ATTRACTIVE, NEW FIVE-ROOM BUNGALOW. We consider this the best buy in OAK BAY at the price. HARDWOOD FLOORS.

FAIRFIELD HOME, between Faithful Street and Dallas Road, of English design, comprising entrance hall with cloak closet. French doors to extra large living-room with very fine fireplace, French doors to dining-room, also with fireplace. Breakfast nook, kitchen and pantry. Upstairs, besides the lounge-room, there are four bedrooms, one with fireplace, bathroom and numerous closets. Concrete basement and furnace. Splendid lot with ornamental trees, shrubbery and roses.

PRICE $4,750

BRETT & KER, LIMITED
Real Estate, Insurance and Financial Agents
Corner Government and View Streets
Phone 133

BUNGALOW BARGAIN

SIX-ROOM STRICTLY MODERN BUNGALOW, near beach, school and car, containing living-room with large open fireplace, built-in bookcases, etc., dining-room beamed and panelled, den has folding bed and can be used as extra bedroom, bright kitchen, gas, two nice bedrooms, complete bathroom, large veranda, concrete foundation, cement basement, furnace, double garage. Price reduced for quick sale, $3,650 cash, or $4,000 terms, half cash.

CROSS & CO
Belmont House Opposite P.O.

OAK BAY
REAL WATERFRONTAGE
A NEW STUCCO BUNGALOW
DIFFERENT TO OTHERS

RECEPTION HALL, DRAWING-ROOM, massive open fireplace, French doors ...

78 HOUSES FOR SALE (Continued)

PEMBERTON & SON
Established 1887

WE WRITE ALL CLASSES OF INSURANCE

OAK BAY

TWO 50-FT. LOTS ON NEWPORT Avenue, between Central and Margate. Building site and with magnificent view over golf course. All good soil, no rock. Price of the two $2100

FAIRFIELD

ATTRACTIVE SIX-ROOM BUNGALOW, large veranda, brick veneer and concrete faced, two bedrooms, and den with disappearing bed. Chinaman's and drying-room in basement, hot air furnace, gas laid on, double garage. Located on desirable street close to car line and good bathing beach. Price reduced for one week from $4,500 to $3900

ATTRACTIVE SEMI-BUNGALOW of nine rooms, two bedrooms, three-piece bathroom downstairs, and three bedrooms and toilet upstairs. Hot-water heating, open fire and fitted for electric range, gas laid on. Many built-in features, all in excellent condition. Located on very desirable street in Fairfield, close to beach. Garage. A very good buy (on terms). $5500

7-ROOMED HOUSE, on lot 100 x 112 feet, with splendid sea view. Consisting of large front veranda, entrance hall, sitting-room, dining-room and den, with three open fireplaces, large cloak-room, well laid out kitchen with electric range, breakfast nook, and pantry, three bedrooms and glassed-in sleeping porch, three-piece bathroom, and extra toilet in basement. Furnace. Two garages. Very well kept garden and lawns. Concrete walks and driveways to garages. We are instructed to sell at the reduced figure of $6,750, on very easy terms, if necessary.

HANDSOME SEMI-BUNGALOW
20 Minutes Walking Distance City Hall

NEAR park and beach, on quiet, ...

78 HOUSES FOR SALE (Continued)

A VERY CHARMING AND IDEALLY SITUATED VICTORIA SUBURBAN WATERFRONT HOME

WITHIN an easy half hour's run from Victoria, brings you to the gates of one of the most beautiful and ideally situated homes in the Dominion of Canada.

There are 800 feet of waterfront and in the neighborhood of twelve acres of grounds.

The land is all under cultivation, except for a few acres purposely left in its natural state. The cultivated portion includes lawns, drives, walks, flower beds of every description, fruits and small fruits, shade trees, tennis court, bowling green, croquet lawns, fountains and rock beds intermingling, the water supply for the fountains, etc., is supplied by water wheel powered by a running stream, which twists and curves gracefully through and about the artistically designed grounds. Curb ponds, and also a part of the stream dammed to afford a fish pool and to give additional power for outside utilities.

Built in an attractive portion of these grounds are Summerhouses, a stone and cement garage, with two extra rooms attached, also gardeners' dwellings.

The dwelling itself, designed by a well-known artist and built of chipped and unchipped stone, is of red tiled roofing and stucco filings. The number of rooms is twelve. Rooms are all finished in hardwood floors of the finest quality and wall panelling to match. Huge French windows opening out into a beautiful sunroom and veranda having all imaginable creepers and flowers, also fish pool and fountain. Bedrooms tastily arranged and each with its separate built-in bathroom and showers.

Electrically heated by an electric oil heater, placed in a large and exceptionally fine cement basement.

This magnificent country home must be inspected to gain an adequate idea of its beauty and exclusiveness.

Prices and terms will be promptly furnished to any responsible party.

80 PROPERTY FOR SALE (Continued)

UNIQUE SEAFRONT BUNGALOW

3¼ ACRES, 2 CLEARED, RUNNING stream, garage, boathouse, poultry and goathouses. Not merely a Summer cottage but a well-built 4-room bungalow with open fire, 3-piece bathroom, part cement basement. Comfortably furnished. Could be developed as a fine auto camp.

$4500

ROBERT S. DAY & SON, LTD.
1124 Broad Street

$1,000 ON TERMS, WILL BUY 120 x 130 inside mile circle, suitable for apartments or duplex bungalow or private home. Empire Realty Co., Ltd., 737 Fort Street.

80B ESQUIMALT

BEAUTIFUL BUILDING SITE, 100 x 150, overlooking Esquimalt Harbor; water, telephone and light passes property; cheap for quick sale. Box 4046, Colonist.

ESQUIMALT REVERTED LOTS

EXTRA special corner, right opposite the barracks gates. Lyall and Head Streets, 131 x 43 x 70 x 110, for $205. This lot may be worth a lot of money some day in the near future, if you have any vision. If not, don't buy and time will prove.

Another special lot on Beechwood for $600.

Still another, a six-roomed bungalow, modern, for $1,800, $700 cash, balance as rent.

A beautiful waterfront lot on Constance Avenue, all rock, but choice, $450. This will not last long.

Beechwood lots and homes for sale, see us, also Saanich farms.

If You Need Help to Build Your Home See Us

Fire, Auto, Casualty Insurance, Written by Board Companies

Make Insure and Be Sure

W. O. WALLACE & J. W. ARCHER
1230 Broad Street Phone 1740

NOTICE OF LICENCE SCALERS' EXAMINATION

Examination for licencing scalers under the provisions of Section 87 of the "Forest Act" will be held in the Court House, Vancouver, B.C., at nine (9) o'clock A.M. on May 1 and 2, 1929.

Further particulars may be secured from the District Forester, Court House, Vancouver, B.C.

P. Z. CAVERHILL,
Chief Forester

PUBLIC SCHOOL DESKS

Sealed tenders, superscribed "Tender for School Desks," will be received by the undersigned up to 12 o'clock noon of Friday, the 10th day of May, 1929, for supplying the following desks:

Single Desks

Size No. 2	450
Size No. 3	300
Size No. 5	450

Single Rears

Size No. 2	60
Size No. 3	60
Size No. 6	60

The desks are to be quoted at a price per desk. The name of the desk and maker to be mentioned in tender. Delivery at Victoria or Vancouver on or before 31st day of July next. The successful tenderer will, free of any additional charges, store the desks and each or crate ready for shipment to order to places to be hereafter designated from time to time. No tender will be entertained unless accompanied by an accepted cheque on a chartered bank of Canada, payable to the Honorable the Minister of Education, or by cash, in the amount of two hundred dollars ($200.00), which will be forfeited if the party tendering decline to enter into contract when called upon to do so, or if he fail to complete the contract.

Cheques of unsuccessful tenderers will be returned upon signing of contract.

The lowest or any tender not necessarily accepted.

V. A. HOLLINS,
Purchasing Agent

Parliament Buildings, Victoria, B.C., April 17, 1929.

GOVERNMENT OF BRITISH COLUMBIA

NOTICE TO CONTRACTORS

ESQUIMALT DISTRICT

Construction of Relocated Portions (2.6 Miles) of the Jordan River Road, Vancouver Island

Sealed tenders, superscribed "Tender for Construction of Relocated Portions of the Jordan River Road," will be received by the Minister of Public Works up to noon of Tuesday, the 30th day of April, 1929.

Plans, specifications, contract and forms of tender may be obtained at the Public Works Office, Court House, Vancouver, or from the undersigned. A sum of ten (10) dollars will be required as deposit on plans, etc., which will be refunded upon the return of same in good order. Each tender must be accompanied by an accepted bank cheque on a chartered bank of Canada, made payable to the Minister of Public Works, for the sum of [illegible] six hundred ($600) dollars, which [illegible] be forfeited if the tenderer decline to enter into contract, or if he fail to complete the work contracted for. [illegible] cheques of unsuccessful tenderers will be returned to them upon the execution of the contract.

Tenders must be made out on the forms [illegible] signed by the actual signature of [illegible] tenderers, and enclosed in the envelopes furnished.

[illegible] lowest or any tender will not [illegible] be accepted.

[illegible] will be opened in public at the [illegible] Buildings, Victoria, at 2:30 [illegible] Tuesday, April 30, 1929.

P. PHILIP,
Deputy Minister and Public Works Engineer

[illegible] of Public Works, Parliament [illegible] Victoria, B.C., April 16, 1929.

"POUND DISTRICT ACT"

[illegible] under the provisions of this [illegible] application has been made to the [illegible] Governor-in-Council to [illegible] that tract of land in the Malahat [illegible] Shawnigan Land Districts, situate [illegible] the Esquimalt Electoral District, [illegible] more particularly described as follows: [illegible] commencing at the point on the shore [illegible] of Saanich Inlet on the north side [illegible] Mill Bay Ferry Landing; thence [illegible] in the westerly boundary of the [illegible] and N[illegible]; thence northerly along said westerly boundary of said Island [illegible] Highway to the south boundary of Lot [illegible] Malahat District; thence west and north along the south and west boundaries of said Lot 16 to the northerly boundary of said Malahat District; thence westerly along the northerly boundary of said District to the S.W. corner of Section 1, Range 8, Shawnigan Land District; thence northerly along the west boundary of Range 8, Shawnigan District, to the N.W. corner of Section 6 of said Range 8; thence east along the north boundaries of Sections 6 in Ranges 8, 9 and 10 in said district to the shore of Saanich Inlet; thence south along said shore to the point of commencement.

a pound district.

Notice is hereby given that, thirty days after the publication of this notice, the Lieutenant-Governor-in-Council will proceed to comply with the application, unless within the said time objection is made by eight proprietors within such proposed pound district, in Form 2 of the Schedule to the said Act, to the undersigned.

Department of Agriculture, Victoria, B.C., March 22, 1929.

WM. ATKINSON,
Minister of Agriculture

CORPORATION OF THE DISTRICT OF NORTH COWICHAN

FOR SALE BY TENDER

TENDERS are invited for cash PURCHASE of any of the PROPERTIES, or TIMBER thereon, listed below, and owned by the above Corporation; sealed separate tenders dealing with each parcel are required to be in my hands not later than 12 o'clock noon on Tuesday, April 30, 1929.

The Council do not bind themselves to accept the highest or any tender.

For any further particulars call or write to the Municipal Clerk, Box 366, Duncan, B.C.

Parcel

1—Lot 1, Block 16, Map 308. This is a large lot situated at the corner of Canada Avenue and Kenneth Street in the City of Duncan and on which stands the North Cowichan Municipal Hall.

2—Forty acres of Section 13, Range 6, Somenos District, 4½ miles from Duncan on main road, partly cleared.

3—Hundred acres, being Section 13, Range 2, Somenos District, 4½ miles from Duncan on main road, good timber.

4—Sixty-four acres of Section 13, Range 6, Somenos District, 2 miles from Duncan on Island Highway.

5—Two acres on Quamichan Lake Road adjoining Maple Bay Townsite, all cleared, pleasant situation.

6—Four-roomed house in good repair, 1.79 acres, 3 miles from Duncan on Herd Road.

7—Thirty-four acres of Section 4, Range 6, Chemainus District, on Bonsall Road.

8—Fifty acres, being Lot 22, Chemainus District, heavily timbered.

9—East sixty acres of Section 10, Range 1, Chemainus District.

10—West forty acres of Section 10, Range 1, Chemainus District.

11—Hundred acres, being Section 6, Range 6, Chemainus District.

N. M. ANCELL,
Municipal Clerk

Box 366, Duncan, B.C.

BEAUTIFUL SEASIDE HOME

600 feet of good secluded beach. Large modern house, with wonderful view. RUNNING STREAM. 10 to 12 acres, largely in garden, orchard and grass. More land if required. Easy driving distance, good road.

Price and Particulars From
A. D. BARTON
116 Pemberton Bldg. Phone 3661

"Does your wife play bridge?"

"No," answered Mr. Meekton. "She's one of those experts at the game who make hard work of it."

Two Companies Are Added To List With Local Offices

Merger of Hardware Firms in New Westminster Is Subject of New Incorporation—New Colliery in Princeton Area

The Renfrew-Cedar Company, of Victoria, has been incorporated with a capital of $10,000, this week. There has also been incorporated, with headquarters in this city, the Western Oil Drilling & Exploration Company, with a capitalization of $5,000.

Other companies incorporated, announcement of which appear in this week's issue of The British Columbia Gazette, are as follows:

Alki Investment Company, of Vancouver; capital, $10,000.

B.C. Purchasers' Association, of Vancouver, capital, $50,000.

Balfour Queen's Bay Women's Institute, under the Societies Act.

Big Chief Super-Service, of Vancouver; capital, $10,000.

Blue Flame Collieries, of Princeton, capital, $1,000,000.

Borealis Oil Company, of Vancouver; capital, $20,000.

Brownsville Lumber Company, of New Westminster; capital, $20,000.

Cunningham-Trapp, of New Westminster; capital, $500,000.

Fifth Avenue Dress Company, of Vancouver; capital, $9,000.

Interior Investment Company, of Revelstoke; capital, $10,000.

Kelowna Fair Association, for the Okanagan district; under the Societies Act.

McDougall & Company, of Vancouver; capital, $10,000.

Morgan Copper Mines, of Vancouver, capital, $1,000,000.

Otter Bay Fishing Company, of Vancouver, capital, $20,000.

Pacific Garment Company, of Vancouver; capital, $50,000.

Snap-On Battery Terminals, of Vancouver; capital, $10,000.

Southwest Burnaby Women's Institute, for Southwest Burnaby and Central Park, under the Societies Act.

Spartan Club, for Okanagan district; under the Societies Act.

Stewart & Welch, of Vancouver; capital, $500,000.

Strathcona Power & Pulp Company, of Vancouver; capital, $100,000.

Symphony Radio & Piano House, of Vancouver; capital, $25,000.

Vancouver-Selkirk Apartments, of Vancouver; capital, $125,000.

W. H. Thornton Company, of Vancouver; capital, $10,000.

Webb Coal Company, of Vancouver, capital, $50,000.

Yorkshire Savings & Loan Association, under the Savings and Loan Association Act.

Twenty Minute Auto Laundry, of Vancouver; capital, $20,000.

The Galena Farm Consolidated Mines, an Extra-Provincial company, has been granted registration within British Columbia, with the provincial headquarters in Vancouver.

Scotia-Manitoba Mines, with headquarters in Ottawa, has also been granted licence for British Columbia, with headquarters in Vancouver.

Latest News From Wall Street

(Branson, Brown & Co., Ltd.)

Twenty highs and sixteen lows in yesterday's market for 1929 or longer.

A better tone existed in the stock market yesterday than has prevailed for many days. It was not brought about so much by new buying as it was by covering, but the effect was the same. It has been evident that for some time the market was working into an oversold position, and that ultimately there would be a brisk covering movement, since liquidation was not brought about on an extensive scale. There were advances of from two to three points in many issues and a number of active stocks went forward even more than this. Volume of trading increased and the rate for call funds declined.

Harry P. Sinclair has lost control of his company and its wide interests, it was reported yesterday in well-informed Wall Street oil circles. Blair-Cutten-Fisher combine is reported in control in move to retire founder of corporation.

Baltimore & Ohio will offer common and preferred stockholders of record May 1 the right to subscribe to 15 per cent of present holdings for new common stock at par, subject to approval of the Interstate Commerce Commission.

It is indicated in prominent Wall Street circles that a large investment trust is negotiating with officials of the Union Oil Company of California for the acquisition of this company whose assets total about $350,000,000.

Chesapeake & Ohio Railway offers common stockholders of record April 30 rights to additional common at $100, one share to every four held. Rights will expire on July 1.

Atlantic Refining Co. in quarter ended March 31 earned $1.77 a share against 50 cents in the 1928 quarter.

Republic Iron & Steel earned $3.03 a common share in first quarter 1929, against 16 cents in 1928 period, says E. T. McCleary, president. At annual meeting, directors and officers re-elected.

Atlantic Refining earned $1.77 a share on 2,000,000 common shares in first quarter of 1929 against 50 cents a share on same share basis in 1928.

Cities Service declared regular monthly dividends for the twelve months ended March 31. Surplus after preferred dividends $23,454,949 available for reserves and common dividends, against $22,505,974 in preceding twelve months.

American Petroleum Institute reports crude and refined oil stocks in Pacific Coast territory at end of March totalled 152,029,958 barrels as against a gain of 40,088,354 barrels for the month.

Commonwealth Power earned $6.02 a common share in year ended March 31, against $4.23 a share in preceding year.

Canadian Pacific Railway reports second week of April gross $3,695,000 against $3,437,000 in 1928 week.

"My wife is always worrying about something."

"Why, what's the matter now?"

"She is afraid whiskers will be in style when our little boy grows up so that he won't have a chance to show the pretty little dimples on his chin."

$250 CASH
$20 PER MONTH

Buys a nice cosy bungalow of five rooms with built-in features, open fireplace and cement basement; handy to the street car. Price only $1,000.

FOUR-ROOM BUNGALOW

On two good lots on good corner, garage and chicken houses. $300 cash, balance monthly. Price $1,250.

THE PRETTIEST STREET IN VICTORIA

Five-room bungalow, extra large living and dining-rooms, fully modern with all built-in features, cement basement and garage, for $2,300. This is $600 below the actual value for quick sale.

ARTHUR E. HAYNES, LTD.
Fire and Auto Insurance, Collections, Loans
736 Fort Street
Phones
Real Estate Dept. 618 Evenings, 3747R

Let Us Show You
Our snappy Oak Bay bungalows from $3,800 to $4,100, easy terms.
CAPITAL CITY CONSTRUCTION CO. LIMITED
706 Pemberton Bldg. Phone 2932

Nineteen Beautiful Waterfront Lots
On 4½-Mile Circle
See us for particulars.
Girdwood & Co., Ltd.
618 Broughton St. Ground Floor Pemberton Building

SPECIAL SNAP!
Good six-roomed house with attic. Garage. Lot 50 x 190. Fifteen minutes' walk from centre of city. Only **$2100**
PEMBERTON & SON
625 Fort Street Phone 188

Having received instructions from the owners, I will Sell by Auction, at Our Salesroom on Fisgard Street, Next to Masonic Temple, Close to Hudson's Bay, on

Saturday, April 20, at 1:30

The Following Well-Kept Furniture

Roll-Top Desk, Oak Centre Table, Oak Dining-Room Table and 6 Chairs, also other Dining-Room Tables and Small Tables, Parlor Suite, 2 Hall Stands, Kitchen Cabinet, China Cabinet, Kitchen Tables and Chairs, 2 Upholstered Chairs, 1 Sewing Machine, Bed Lounge, Chest of Drawers, Washstands, Large Clocks, Electric Lampstand, Pictures, Davenport, Carpets, Linoleums and Rugs, 4 good Ranges and Heaters, Wash Boiler and Enamel Dishes, Books, and other miscellany too numerous to mention.

SAMUEL WILSON, Manager.
A. H. McPHERSON, Auctioneer

MAYNARD & SONS
Auctioneers and Realtors

Instructed, We Will Sell at Our Salesrooms, 727-733 Pandora Ave.

TODAY, 1:30 P.M.

Well Kept

Household Furniture Organ, Glass Showcases Radios, Etc.

Including

Very good Dominion Organ, upholstered Arm Chairs, Oak Morris Chairs, Cabinet Gramophone, Drophead Sewing Machines, Fumed Oak Arm Chair and Rocker to match, almost new Simmons Day Bed, Dining Tables and Chairs, Sideboards, Carpets, plate glass Silent Salesman, Showcases, flat-top Office Desk, large Wallcase with glass doors, 3-Tube Crosley Radio, two other 4-Tube Radios (complete), Canton Chinaware, Chinese Baskets, Books, Clocks, Piano Rolls, new Congoleum Art Squares, good Beds, Springs and Mattresses, Dressers and Stands, Chest of Drawers, large Wardrobe, Blinds, Baby Buggies, Heaters, 4 good Steel Ranges, Gas Ranges, Cook Stoves, Kitchen Tables, Kitchen Chairs, Cooking Utensils, Jam Jars, Crockery and Glassware, 17 boxes Fancy Biscuits, Refrigerators, Stepladders, Mowers, Hose, Bath, Outboard Engine, etc.

Also at 10:30, in Our Stockyard: Usual Sale of Poultry, Rabbits, Goats, Green Vegetables, Potatoes, etc.

MAYNARD & SONS
Auctioneers Phone 837

ANTIQUES
GEORGIAN GALLERIES
Corner Oak and Fernwood
Genuine Antiques Only
Cars No. 1, 9, 10, 11 to Door
Hours 9 A.M. to 6 P.M.

ANTIQUES
Art Furniture, Etc.
Largest Selection on Pacific Coast
Bartholomew's
1128-18 and 1038 Fort Street and 202 Charles Street
Phones 1671, 796

WHEAT MARKET LACKS FEATURE

HOLDS FIRM THROUGH LIGHTNESS OF THE OFFERINGS

Buying Mixed With Little Credited to Outside Sources — Coarse Grains Extremely Dull

(Branson, Brown & Co., Ltd.)

WINNIPEG, April 18.—There was little feature to the wheat market today, the main point being that offerings were very light and for this reason the market was able to hold firm. There were two dips of about 1 cent under last night's close, but this was due to weakness in Chicago, that market breaking 1 1-2 cents.

The buying was mixed but the volume was light and very little was credited to outside sources, although New York interests took a little at the opening, which possibly was against overnight exports. There was a good shipping demand for cash wheat, No. 3 Northern and lower grades being wanted to fill tonnage, which is either waiting at lakehead or on the way up the lakes. However, there is nothing out of the ordinary in the demand at the opening of navigation. In fact many say it is quieter than usual. It is said that there will be a good demand for Canadian low grades, which are now being released from Winter quarters as they are comparatively cheap and supplies of these grades that were across the Lakes have been pretty well cleaned up. Spreads were 1-8 to 1-2 better. The weather map showed good rains in the Eastern half of Saskatchewan and Manitoba. Seeding is slow in getting under way in the Canadian West, the soil being too wet, as considerable moisture has been received since April 1.

The market turned weak in the last thirty minutes in sympathy with a further break in Chicago, which brought in some back spreading, selling here against purchases in Chicago.

Coarse Grains—Market was extremely dull today, and prices were sharply lower throughout. There has been a good demand for oats and barley the past few days, but today demand was entirely absent with some reselling of barley by seaboard interests.

Flax—Market was easier in the nearby months due to the general weakness. There was no feature to the market and the demand is thin.

FUTURES

	Open	High	Low	Close
Wheat—				
May	134¼	134⅜	133¼	133⅜
July	136⅝	136⅝	135⅝	135¾
October	126⅝	126⅞	124⅝	124⅞
Oats—				
May	52⅝	52⅞	51⅝	51⅝
July	52⅞	52⅞	52¼	52⅜
October	51⅛	51⅜	50⅝	50⅝
Rye—				
May	102½	102⅝	100½	100½
July	103⅝	103½	101	101
October	100⅞	100⅞	99¼	99⅜
Barley—				
May	73⅝	73⅝	72⅞	72⅞
July	74⅛	74⅛	73⅝	73⅝
October	71	71⅛	70⅝	71⅛
Flax—				
July	206½	206½	205	205
May	204⅞	208	204⅞	204⅞

CASH GRAIN CLOSE

Wheat—1 N., 132⅞; 2 N., 118⅞; 3 N., 116⅞; 4, 109⅞; 100⅞; 6, 97⅞; feed, 71⅞; track, 133⅞.

Oats—2 C.W., 58⅞; 3 C.W., 53⅞; extra 1 feed, 49⅞; 1 feed, 46⅞; 2 feed, 44⅞; rejected, 40⅞; track, 54⅞.

Barley—3 C.W., 72⅞; 4 C.W., 66⅞; rejected, 67⅞; feed, 65⅞; track, 72⅞.

Flax—1 N.W.C., 203⅞; 2 C.W., 198; 3 C.W., 188⅞; rejected, 183⅞; track, 203⅞.

Rye—1 C.W., 100⅞; 2 C.W., 100⅞; 3 C.W., 95; rejected, 90⅞; track, 100⅞.

LIVERPOOL

Open ⅝ up

Close ½ to ⅝ up

Retail Prices

(Revised April 17, 1929)

DAILY PRODUCE

Butter—	
Best Alberta, cartons	.50
Comox, lb.	.50
Cowichan Creamery, per lb.	.50
Salt Spring Island, lb.	.50
Mandipeta, lb.	.50
Our Own Brand, lb.	.50
New Zealand Creamery, lb.	.50
Alberta, bulk lb., 46; or 3 lbs.	1.35
Eggs—	
B.C. Fresh, extras	.25
B.C. Fresh, firsts	.20
Pullets, extras	.20
Cheese—	
B.C. Cream Cheese, lb.	.40
B.C. Solids, lb.	.35
Finest Ontario, mild, per lb.	.35
Finest Ontario, matured, lb.	.40
Edam Dutch Cheese, lb.	.60
Gouda Cheese, per lb.	.50
Gorgonzola, per lb.	.60
Swiss Gruyere, in portions, box	.50
English Stilton, lb.	.90
Imported Roquefort, lb.	.90
Eagle Brand Camembert, box	.65
Circle Brand Breakfast Cheese	.30
Kraft, lb.	.45
Golden Loaf	.45
B.A. Loaf	.40

MEATS

Pork—	
Trimmed Loins, per lb.	.35
Shoulder Roasts, per lb.	.30
Legs, per lb.	.37
Pork Sausages, per lb.	.30
No. 1 Beef—	
Sirloin Steaks, per lb.	.30 to .45
Round Steaks, per lb.	.35 to .40
Pot Roasts, per lb.	.20 to .25
Rump Roasts, per lb.	.35
Veal—	
Shoulders, per lb.	.30
Legs, lb.	.40
Rumps, lb.	.40
Spring Lamb—	
Shoulders, per lb.	.35
Legs, per lb.	.75
Cutlets (veal), per lb.	.50
Ham, lb.	.35 to .40
Bacon, lb.	.40 to .60

POULTRY

Heavy Fowl, lb.	.35
Light Fowl, lb.	.30
Chicken, lb.	.40

FISH

Fresh Cod, lb.	.20
Halibut, per lb.	.35
Fresh Shrimps, per lb.	.30
Eastern Finnan Haddie, lb.	.18 and .25
Local Kippers	.15
Local Cured Black Cod	.30
Large Eastern Kippers	.15
Red Spring Salmon, lb.	.30

VEGETABLES

Local Potatoes, 8 lbs. for	.25
Potatoes, local, sack	1.50
Ashcroft Potatoes	2.00
Celery, stick	.15
Local Head Lettuce, each	.10
Egg Plant, lb.	.35
Vegetable Marrow, lb.	.08
Spinach, 2 lbs.	.25
Cabbage, each	.10 and .20
Carrots, 2 for	.15
Cauliflower, each	.25
Onions, lb.	.05
Lettuce, head	.10
Cucumbers	.20 and .25
Green Peppers, lb.	.15
Local Hothouse Grown Tomatoes, lb.	.35
Pumpkin, lb.	.05
Sprouts, 2 lbs.	.35
Mushrooms, lb.	.60

NUTS

Walnuts, per lb.	.30 to .40
Pecans	.40
Mixed	.30 and .35
California Soft Shell Walnuts, lb.	.40
Roasted Peanuts, per lb.	.15
New Almond Nuts, lb.	.30
Soft Shell Almonds	.40
New Chestnuts, Japan, lb.	.25

FRUITS

Pomegranates, each	.10
Bananas, doz.	.40
Cranberries, lb.	.30
Lemons, Cal., doz.	.25, .30, .40
Valencia Oranges, doz.	.30 to .60
Navel Oranges, doz.	.25 to .70
Jonathan, extra fancy	2.50
Fancy	2.40
"C" grade	2.30
McIntosh Reds, 6 lbs. .25; box	2.50
Dates, 2 lbs.	.25
New California Figs, pkt., 10, 15 and	.25
New California Layer Figs, lb.	.25
Spanish Cluster Raisins, box	.40
New Fard Dates, lb.	.30
California Cluster Raisins, box	.30
and	.35
Coconuts, each	.15 and .20
Pineapples	.40, .50 and .75
Honeydew Melons, each	.60
California Prunes, lb.	.15
New Local Apples, 6 lbs.	.25
Apples, Delicious, 6 lbs. .50;	
box	3.50
Newtown Pippins, 8 lbs. .40; box	2.50
Northern Spy, 6 lbs. .25; box	2.25
Gravenstein, 5 lbs. .25; box	2.50
Tokay Grapes, lb.	.15
Red Emperor Grapes, lb.	.40

Wholesale Row

(Revised April 17, 1929)

MEAT

Beef, No. 1 steer, per lb.	.18
Beef, Cow, per lb.	.17
Veal, per lb.	.20 to .27
Hogs, per lb.	.20½
Shoulders, per lb.	.21
Loins, per lb.	.29
Legs, per lb.	.27
Breakfasts, per lb.	.40
Lamb, per lb.	.30
Tongue, per lb.	.32 to .34
Liver, per lb.	.17
Ham, per lb.	.30 to .32

FISH

Haddies, per lb.	.15
Fillets, O.K., per lb.	.20
Fillets, Jumbo, per lb.	.21
Scottish-cured, per lb.	.20
Eastern Fillets, per lb.	.11
Eastern Kippers	40's, 3.00; 50's, 3.75
Pilot Chix, box	.30

POULTRY

Fowl, per lb.	.30 to .33
Broilers	.15
Chicken, per lb.	.27 to .32
Duck, per lb.	.23
Turkey, per lb.	.40 to .47
Geese, per lb.	.20

EGGS

B.C. Extras, doz.	.29
B.C. Firsts, doz.	.20
Pullets, doz.	.24

DAIRY PRODUCE, ETC.

Butter—	
Best Cartons, 1's and ½'s	.44
Best Prints, 1's only	.43
2 and 3-lb. Blocks	.42
No. 2 Cartons	.42
No. 2 Prints	.41
Finest Solids	.42
First Grade	.41½
Lard, tierce, per lb.	.15¾
Lard, other kinds	.15 to .16
Shortening, tierce, lb.	.14½
Shortening, other kinds, lb.	.15½ to .17
Cheese	.30
Cheese, twins, per lb.	.30½
Cheese, triplets, per lb.	.30
Cheese, Stilton, per lb.	.21
Cheese, solid mild, per lb.	.30
Edam Dutch Cheese, per lb.	.44
Gouda Cheese, per lb.	.40
Gouda Cheese, pkt. lb.	.32
Gorgonzola, per lb.	.40
Swiss Gruyere, in portions, box	.30
English Stilton, per lb.	.40
Imported Roquefort, per lb.	.40
Eagle Brand Camembert, box	.21
Circle Brand Breakfast Cheese	.20
Kraft, per lb.	.47
Golden Loaf	.40

FRUIT

Apples—	
Winesaps	2.50 2.75
Staymen Winesaps	3.00 3.50
Rome Beauty Apples	2.00
Bananas, per lb.	.09
Lemons, California, per case	4.50 6.75
Coconuts, per doz.	1.10
Navel Oranges, per case	2.75 8.00
California Grapefruit	6.00 5.00
Florida Grapefruit	6.25 7.50
Emperor Grapes, per box	5.50

VEGETABLES

Beets	3.25
Carrots, sack	2.75
Cabbage	.06¼
Cabbage	.05 .06
Parsnips, sack	4.00
Cauliflower, doz.	2.25 2.75
Celery, imported, crate	6.50 7.00
California Lettuce, crate	6.25 6.50
Potatoes, Ashcroft Gem, sack	1.35
Potatoes, Up-to-Date, sack	1.00
Potatoes, Mainland, sack	1.45
Yakima Netted Gem	1.00
Turnips, sack	2.11
Green Onions, doz.	.40
Kamloops Onions, sack	3.00
Pumpkin, per lb.	.04
Citrons, per lb.	.04
Hubbard Squash, per lb.	.04
Hothouse Tomatoes, No. 1	6.50
Hothouse Tomatoes, No. 2	4.25

NUTS

Almonds, per lb.	.30
Manchurian walnuts, per lb.	.16
California walnuts, per lb.	.30 .36
Chestnuts, per lb.	.15 .17
Roasted peanuts	.12
Peeling nuts, per lb.	.18

FLOUR

Purity	6.20
Five Roses	2.30
Maple Leaf	2.10
Royal Standard	6.20
B. & K. Pastry	2.25
Whole Wheat	2.20
Quaker Flour	2.88
Robin Hood	2.20

STOCK PRICES MOSTLY HIGHER

Trading on More Active Scale at New York—All Groups in Advance

(Branson, Brown & Co., Ltd.)

NEW YORK, April 18.—Prices in the stock market were generally higher today. Trading was on a more active scale, and practically all groups participated in the advance.

Union Carbide in the industrial group, was the feature of the early trading, with Bethlehem Steel as the leader in steels, and the latter reached its highest levels in a number of years. Buying in Bethlehem Steel, no doubt, was induced by expectations of a very favorable earnings exhibit for the first quarter of the current year.

American Can continued to hold attention and Industrial Alcohol was both active and strong, both issues recording new highs on the current move. The copper and automotive issues were active, the majority of stocks in these groups registering moderate price gains. Rail shares, as a group, were steady, but somewhat neglected.

Money renewed at 8 per cent and dropped to 7 1-2 per cent around noon. Further bullish demonstrations were inaugurated immediately after midday, stimulated by the easier tone in the money market.

Oil shares were in good demand throughout the entire session with both Skelly and Pan American reaching new high points for the current year. In the afternoon session the shares of Marmon Motors and Republic Iron & Steel were prominent features on the upside. Recent estimates placed the earnings of Marmon in the neighborhood of $6 a share for the last year. In the closing dealings some profit taking sales made their appearance and the general list closed slightly below the best levels of the session. Sentiment with regard to the stock market seems to be somewhat improved and we look for a further recovery in values.

AIR MAIL ERA WILL BE GOOD FOR HALIFAX

HALIFAX, April 18.—Major J. D. McBrien, president of the Aviation League of Canada and president of the International Airways, stated here today: "In my opinion the time is not far off when we will see big ocean liners diverted from their present courses and calling at Halifax to connect with air services. For liners going to New York this means but an hour off their run, whereas they will save a day with mails for Boston and New York, while other mails will be routed west via Saint John to Montreal, Windsor and Chicago—mail for the latter city saving two days."

Eastern Markets

News and Comment on Business Supplied by R. P. Clark & Co. (Victoria) Limited

MORNING STOCK LETTER

While activity in the aviation stocks has been greatly curtailed through the period of market unsettlement, nevertheless there has been, we believe, a substantial under-the-surface demand for these issues based on the general theory that the industry will continue through 1929, the large gains in output and earnings which featured 1928. In an expansion period of a comparatively new industry it is naturally difficult to select, from a broad list, issues which promised to be permanent leaders, and also to obtain proper diversification. In our opinion, North American Aviation offers an attractive solution. This company was organized last year by C. M. Keys and associates for the purpose of holding, buying, selling and trading in securities of aviation companies, foreign as well as domestic. The corporation has unrestricted power to buy and sell, but the primary purpose is to make more or less permanent investments in aviation companies, both through the medium of established organizations and by helping to finance new companies. The management represents leaders in the aviation field, and the company, in our opinion, is especially well fortified in that most important respect. The shares of a holder of North American Aviation will represent a diversified cross section of the whole aviation industry, and we feel that in time the stock will be logically entitled to a substantially higher market appraisal than now obtains. In the minds of a relatively large section of the trading element the terms of the offering of additional United States Steel common was regarded as disappointing and, therefore there was hesitancy at the beginning of yesterday's session to ascertain whether the new would be followed by liquidation. In our opinion, pressure on United States Steel common was not important, and the action of the market after the first hour was, we think, definitely reassuring. During the apparent listless action of the main body of stocks in the past several days little real liquidation developed, and, from a technical standpoint at least, the market would seem to be upward. On this basis, we think it logical to expect an extension of yesterday's recovery, with the oils maintaining their prominent position.

WALL STREET GOSSIP

The action of the stock market in itself caused a more bullish feeling in speculative circles, and nearly all those concerned in stock market affairs expected to see further advances in many issues in the immediate future. Outside interest, however, continues extremely small, as was shown by the idleness of many of the commission brokers yesterday and for some time past. Increased public interest is naturally expected as bullish demonstrations become more pronounced. It is a matter of general understanding that new bull pools are at work on many stocks. Predictions were made that as various specialties, including Phillips-Jones, American Hawaiian and several of the low-priced equipments, are being bought by active market interests they should have sustained advances for some time to come. Chicago interests that had been extremely bullish in several stocks, including Yellow Coach & Truck, are understood to have also come into the market again and intend to force up prices of the issues in which they are concerned.

The money situation again indicated easier call money in the near future. Numerous time loans were made again yesterday, most of them at 8 1-2 per cent, the demand at 8 per cent having been completely filled, a suggestion was again made that, with the constant placing of money on time, there must come an overflow soon that will have a direct influence on the call money market.

Oil stocks continued to be favored to a greater extent than any other group in prospective bullish activities. The heavy buying of Sinclair and Simms Pete yesterday came from sources credited with having important voice in the management of the two companies. The heavy buying of Pan-American "B" was accompanied by assertions that Standard Oil of Indiana will soon take some action to acquire the minority stock. The movement of Pan-American, however, started following statements that the company had completed the refineries of the Coast of Venezuela, on the English territory. Those who should be fully informed about the affairs of the company were positive in the opinion that it will soon take an important position in the industry. It was suggested in one quarter that some action be taken by the seventy-first Congress to compensate the company for expenditures made, which should offset the amount paid by the company under the Supreme Court ruling. The Standard Oil issues, however, had the strongest following of any of the oil stocks, and the more important financial interests devoted nearly all of their attention to Standard Oil of New Jersey. Superior Oil in the low-priced group was in demand on a large scale yesterday. Those concerned in buying insisted that it will make a new high record before the beginning of the Summer.

There was a good deal of discussion over the action of United States Steel in yesterday's early trading. The room generally assumed that the decline in the forenoon was due to liquidation of speculative lines, which were bought on unfounded statements about the price at which the new stock should be issued.

Copper stocks made good progress toward readjustment of the market position to the reduced price of the metal. It was believed that, as the absorption of stock and future production continues, it will not be long before the metal is around the 20c level.

Bank Clearings

WINNIPEG, April 18.—The following are the bank clearings for the Dominion of Canada, for the week ending today, as compared with the corresponding period a year ago:

	1929	1928
Halifax	$ 2,864,232	$ 2,518,927
Moncton	846,378	844,510
Saint John	2,313,728	2,432,243
Sherbrooke	1,070,165	1,065,004
Quebec	6,947,812	6,231,347
Montreal	143,661,711	130,907,777
Ottawa	6,742,860	6,889,420
Kingston	761,660	897,770
Toronto	101,060,050	102,069,110
Peterboro	880,371	887,475
Hamilton	6,762,716	7,335,274
Brantford	1,506,171	1,601,135
London	3,029,050	3,080,506
Kitchener	1,317,446	1,572,401
Windsor	7,407,600	8,078,645
Sarnia		845,273
Chatham	690,365	783,200
Fort William	890,550	947,300
Winnipeg	47,628,134	61,011,773
Brandon	713,853	801,274
Regina	3,029,670	2,806,370
Saskatoon	2,844,316	2,481,181
Moose Jaw	1,306,870	1,351,136
Prince Albert		510,742
Calgary	14,287,288	13,406,787
Medicine Hat	879,513	674,336
Lethbridge	612,243	601,166
Edmonton	6,138,570	6,330,219
New Westminster	1,258,511	
Vancouver	31,657,186	34,666,196
Victoria	6,204,580	6,783,923

"Have you heard that Edna is engaged?"

"No, who's the plucky fellow?"

Among the Letters You Get--

Among the letters you get there's one letterhead that stands out in your mind from all the others.

Perhaps you never thought of it before. But right now, without any effort at all, you recall a letterhead you've always felt was good.

Multiply your impression by the number of all the folks to whom that letterhead goes, and think what a tremendous asset it must be to the firm whose name it bears.

Why shouldn't you have a letterhead like that?

Call us right now, while the idea is hot, and let us send a man to tell you what letterheads like that cost.

Probably no more than the ordinary kind. Anyway, let's find out.

THE COLONIST
PRINTING LITHOGRAPHING BOOKBINDING
Phone 197

SIR ROBERT
BURNETT'S
LONDON DRY **GIN**

13 oz. $1.90 26.6 oz. $3.50

ESTABLISHED 1770

This advertisement is not published or displayed by the Liquor Control Board or by the Government of British Columbia

THAT CERTAIN PARTY

By Jack Wilhelm

THE NEBBS

Reminiscing

By Sol Hess

POLLY AND HER PALS

His Lucky Day

By Cliff Sterrett

TILLIE THE TOILER

She Can't Lose

By Westover

S'MATTER POP

A Narrow Escape

By C. M. Payne

BOBBY THATCHER

A Morning Call

By George Storm

KRAZY KAT

EMBARRASSING MOMENTS

JUST LIKE A WOMAN

HE DIDN'T MIND

The small son of the house had just informed his parents that he had been dreaming during the night.

"Well, and what did you dream about?" asked his father.

"I dream that you gave me a pedalling motor car, daddie," began the small boy, "and mummie gave me a big box of soldiers."

"But you know, dear, that dreams always mean the opposite."

"Oh, yes!" The youngster was undismayed. "But then I shall get the soldiers from you—and mummie will give me the motor."

COLONIST DAILY COMIC FEATURE

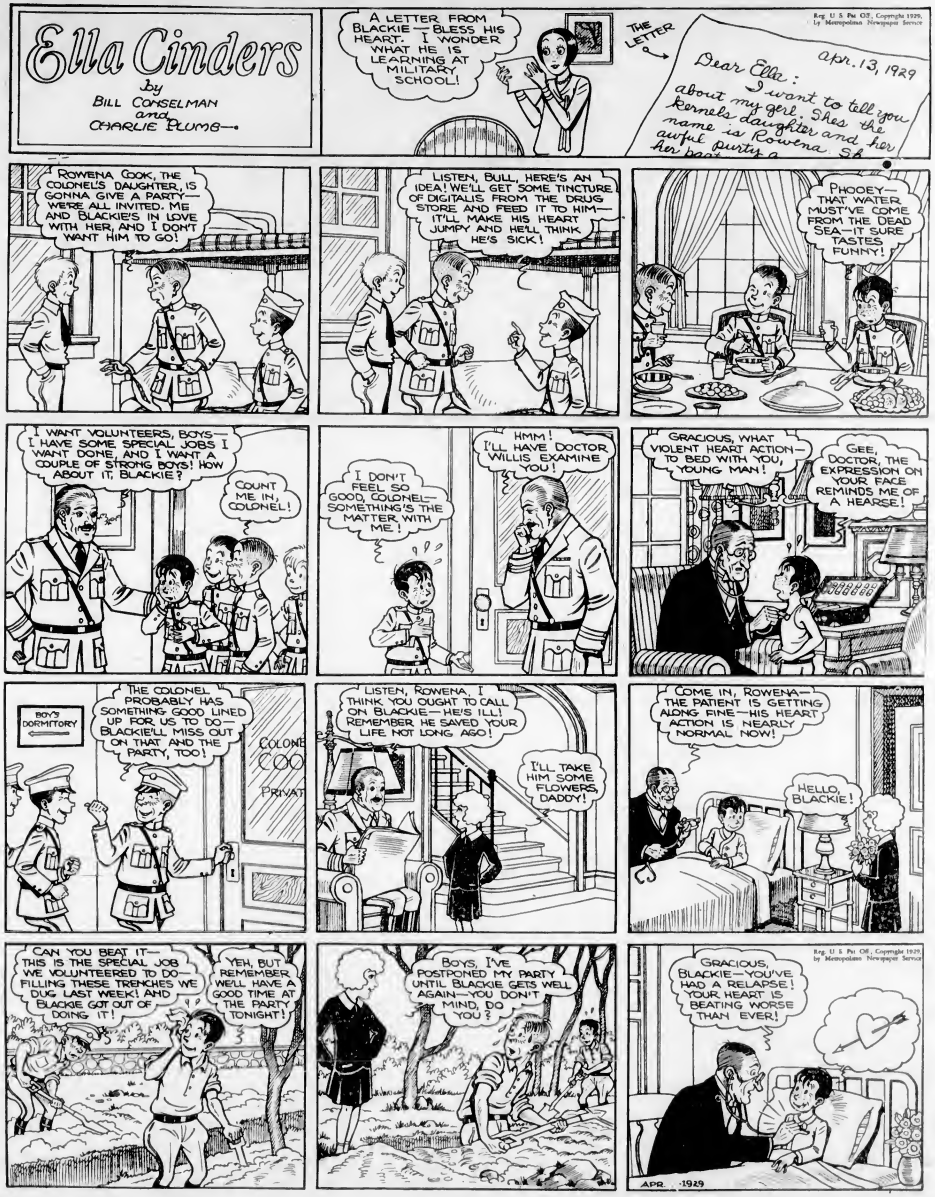

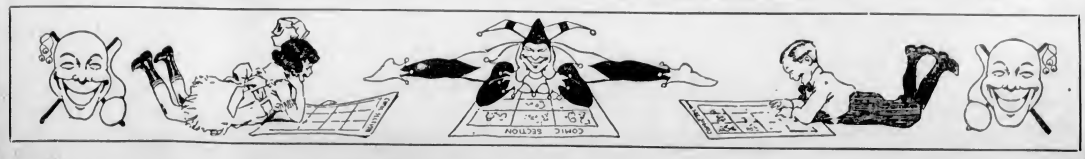

BARKENTINE IS LIBELED IN DRYDOCK

Marshal H. W. Goggin in Admiralty Libels Five-Masted Forest Friend on Claim by Yarrows

REPAIRS TO SHIP CAUSE OF ACTION

The five-masted barkentine Forest Friend was libeled by Marshal Herbert W. Goggin yesterday on action by Yarrows Limited, for repairs done to the ship.

The claim of Yarrows Limited, plaintiff in the action in the Admiralty Court of Canada, is "for the sum of $353.27, for wharfage and work incidental thereto, towage and launch hire, and materials done, furnished or supplied to the ship Forest Friend at the port of Esquimalt, which were completed on April 17, and costs."

The firm of Heisterman & Tait are solicitors for Yarrows Limited in the action.

The barkentine Forest Friend has been tied up at Yarrows outfitting wharf since February, and on Wednesday last was floated into the old Esquimalt drydock, where it was libeled yesterday by Marshal Goggin.

Gross tonnage of the Forest Friend is 1,615 and the net tonnage is 1,436. The ship's dimensions between perpendiculars are 243 feet 8 inches by 44 feet by 18 feet 2 inches. The Forest Friend was built in November, 1919, at Aberdeen, Wash., by the Grays Harbor Motorship Corporation, and is registered at Seattle. The master of the ship is Mr. E. L. Tindall and the owners are the Massemort Shipping Company, of Adelaide, Australia.

When You Go To SAN FRANCISCO Stop at the HOTEL STEWART

On Geary Street, just off Union Square, close to best stores, cafes, theatres. Good accommodations at moderate rates. Best known meals in United States. Breakfast 50c, 60c, 75c; Lunch 65c (Sundays 75c); Dinner $1 (Sundays $1.25). Municipal car passes door. Stewart Bus meets trains and steamers. Advisable to make reservations in advance of arrival.

When you Travel White Star

Your Comfort and Happiness

The minute you walk up the gang-plank of a great White Star liner, until you disembark, the ship's personnel strives unceasingly to make you comfortable and supremely happy. You are courteously informed regarding the ship's social activities—the public rooms—the sports—in fact everything you should know, even the regulations.

Always Travel White Star

One of our Travel Experts will start you on a happy, comfortable trip by helping to plan your itinerary—just 'phone, write, or call personally.

"On Being Fed Up" is the title of an interesting little booklet that we shall be glad to send to you—just mail a post card request to this office.

The Royal Mail Steam Packet Company, Pacific Building, Vancouver, Or Local Railway or Steamship Agents

White Star Line Canadian Service

CALIFORNIA

Go South the glorious way . . . on the luxurious vessels of the Admiral Line. Big ships, with the comforts and conveniences at home, assure you a pleasant trip.

Reduced Fares.

SAN FRANCISCO..........as low as $38.00
LOS ANGELES..........as low as $37.00
SAN DIEGO..........as low as $40.45

Fares include Berth and Meals

SAILINGS

SS DOROTHY ALEXANDER or SS EMMA ALEXANDER

Every Sunday Morning at Nine

Tickets and Information

909 Gov't Street Phone 66

PACIFIC STEAMSHIP CO

Kingston, Jamaica

Direct Service to British Columbia Ports Every Four Weeks

ADAM P. MOFFAT, Agent

Royal Mail Steam Packet Co.

314 Union Bldg. Phone 149

UNION STEAMSHIPS, LTD.

To All B.C. Coast Points

Prince Rupert, Stewart, Anyox, Etc. New Steamers

GEO. McGREGOR, Agent

1 Belmont Bldg Phone 1925

CUSTOMS BROKERS

Forwarding Agents Insurance

McTavish Bros.

Phone 2610 515 Government St.

Leviathan Is Now No Longer Dry Vessel

THE culmination of months of negotiating was seen at New York when ownership in the great ocean liner Leviathan was transferred to the United States Lines from the United States Shipping Board. Miss Joana Chapman, daughter of the president, P. W. Chapman, of the new owners, is seen here just as she was about to raise the house flag with the assistance of Commodore Cunningham and Staff Captain Beebe. Only wines will be carried by the liner for her travelers, and then only on the westbound voyages, according to Mr. David Burke, general manager of the United States Lines.

"Wines only will be carried and the quantity allowed on each westbound trip will be determined by the number of passengers booked for the vessel," said Mr. Burke. "There will be a conference in London this week to decide upon the amount per head. The drinks will be served to passengers in their cabins and to obtain them they will have to place an order with the chief steward, but once the liquor has been served to them, they will be able to consume it either in the smoking-room or the dining-room."

LINER PARIS IS REFLOATED

Big Ship Meets Trouble at Eddystone Light After Similar Trouble at New York

LONDON, April 18.—A message received at the office of the French Line in London said that the liner Paris which went aground early to day on the rocks at Eddystone light in the English Channel, had been refloated without assistance and was proceeding to Plymouth.

The Paris spent a day and a half on a mud bank in New York harbor when sailing on this trip.

Coastal Sailings Out of B.C. Ports

FOR VANCOUVER

C.P.R. steamer leaves daily at 2.15 p.m.
C.P.R. steamer leaves daily at 11.45 p.m.

FROM VANCOUVER

C.P.R. steamer arrives daily at 7 a.m.
C.P.R. steamer arrives daily at 5 p.m.

FOR SEATTLE

Iroquois leaves daily at 10.15 a.m.
C.P.R. steamer leaves daily at 4.30 p.m.

FROM SEATTLE

C.P.R. steamer arrives daily at 1.30 p.m.
Iroquois arrives daily at 4 p.m.

WEST COAST ROUTE

B.C. Coast Service. From Victoria to Port Alice and all West Coast ports, leaving Victoria on 1st, 11th and 21st of month.

NANAIMO-VANCOUVER

Princess Elaine leaves Nanaimo at 7 and 4.15; leaves Vancouver at 10 a.m. and 6.30 p.m. daily, except Sunday. Every Sunday leave Vancouver 10 a.m., leave Nanaimo 5 p.m.

VICTORIA-PORT ANGELES

Auto and passenger ferry Iroquois sails daily for Port Angeles at 10.15 a.m. Leaves Port Angeles at 7.30 a.m.

PRINCE RUPERT ROUTE

Union Steamships. Every Thursday at 9 a.m. and every Friday at 8 p.m., from Vancouver for Alert Bay, Port Hardy, Prince Rupert, etc.

Canadian National Steamships On Mondays at 8 p.m. from Vancouver.

QUEEN CHARLOTTE ISLANDS ROUTE

Canadian National Steamships. Fortnightly from Vancouver.

PORTLAND CANAL ROUTE OBSERVATORY INLET ROUTE

Canadian National Steamships On Mondays, at 8 p.m., from Vancouver, for Prince Rupert, Stewart, Anyox, Powell River and Ocean Falls.

VANCOUVER-OCEAN FALLS-PRINCE RUPERT

Weekly, Princess Royal leaves Vancouver 9 p.m. Wednesdays. Canadian National Steamships Mondays, 8 p.m., from Vancouver.

POWELL RIVER AND COMOX

C.P.R. steamer Charmer sails from Vancouver midnight on Tuesdays, Thursdays and Saturdays.

ALASKA AND NORTHERN BRITISH COLUMBIA

Princess Alice leaves Vancouver 9 p.m., April 30.

Princess Louise leaves Vancouver May 2, 30 and 28.

GULF ISLANDS SERVICE

Steamer Otter leaves Victoria for Gulf Islands at 7.15 a.m. on Mondays, Wednesdays and Thursdays.

Steamer Charmer leaves Victoria for Vancouver, via Gulf Islands, at 11 a.m. on Tuesdays.

CANADIAN PACIFIC RAILWAY

The "IMPERIAL LIMITED" at 8.00 p.m. daily to Montreal direct.

The "TORONTO EXPRESS" at 8.00 a.m. daily to Toronto direct.

The "SOO-PACIFIC EXPRESS" at 8.00 p.m. daily to Chicago, via Minneapolis and St. Paul.

The "COAST-KOOTENAY EXPRESS" at 7.20 p.m. daily to Nelson, via the Kettle Valley.

MILL BAY FERRY

Ferry Leaves Brentwood		Ferry Leaves Mill Bay
7.30 a.m.	Daily Including Sundays	8.30 a.m.
9.15 a.m.		10.30 a.m.
11.15 a.m.		12.30 noon
1.30 p.m.		2.30 p.m.
3.15 p.m.		4.00 p.m.
5.00 p.m.		6.00 p.m.

Ocean and Coastwise Movements

Vessel Movements

SEATTLE, April 18.—Arrived: Oduna, Daisy Gray, Tacoma; Absaroka, Point Gorda, Portland; Hellwood, San Francisco; Oregon Star, Nebraska, Hellywood, Portland; Doristar, Vancouver; Sawed, Tacoma; Point Gorda, Port Angeles; Daisy Gray, Chickamaw City, Santa Cecilia, Everett; Pacific Cedar, Olympia.

PORTLAND, April 18.—Arrived: Otacarbon, Los Angeles; Ma Missourian, Boston, Baltimore; Illinois, Darien; West Katan, Philadelphia; Samoa, Los Angeles; Sacramento, Puget Sound. Sailed: Galena, Everett; Point Judith, Los Angeles; Robin Gray, Port Newark.

TACOMA, April 18.—Arrived: Amur, Britannia Beach. Sailed: J. L. Luckenbach, Seattle; Sintanes, Daisy Gray, Phyllis, Oduna, Caddopeak, Seattle; Paris Maru, Yokohama.

SAN FRANCISCO, April 18.—Arrived: Lake Frances, Alvarado, San Pedro; Virginian, Astoria; Golden Coast, Sydney; Sebree, Bellingham; Washington, Manila. Sailed: Neracum, Rockport; Shawnee, no cruise; Ernest H. Meyer, H. M. Storey, Norfolk Maru, Jane Nettleton, San Pedro; Skagway, Portland; Skeeness, Manchester; Lewis Luckenbach, Philadelphia; Admiral Peoples, Portland.

ARRIVED

HAVRE, April 18.—Notre Dame de Fourviere, Vancouver for Antwerp.

HONG KONG, April 18.—Toyama Maru, Vancouver.

YOKOHAMA, April 18.—Toyohiko Maru, No. 2, Everett.

NEW YORK, April 18.—Orleans, Portland.

JACKSONVILLE, April 18.—Sidney M. Hauptman, Seattle.

PHILADELPHIA, April 18.—Sunbram, San Francisco.

PHILADELPHIA, April 18.—Sunoil, San Pedro.

SAILED

NEW YORK, April 18.—Willpolo, San Francisco.

BALTIMORE, April 18.—Birmingham City, Vancouver.

SHANGHAI, April 18.—Golden Kaurik, San Francisco.

PHILADELPHIA, April 18.—Laurel, Malchaz, San Francisco.

NEW YORK, April 18.—Paul Luckenbach, San Francisco.

PANAMA CANAL, April 17.—Passed, bound west: Pacific Fir, San Pedro; Yankee Arrow, San Pedro; Marsodak, San Pedro; Walter A. Luckenbach, Seattle; Mexican, San Francisco.

WEATHER REPORT

ESTEVAN—Cloudy, light, north; 29.74; 46; light swell.

PACHENA—Overcast; light, east; 29.68; 44; smooth.

CARMANAH—Overcast; calm; 29.60; smooth.

CAPE BEALE—Overcast; light, east; 29.68; smooth.

PRINCE RUPERT—Clear; light, north-east; 29.96; 31; smooth.

WIRELESS REPORT

(Estevan, 8 p.m., unless otherwise stated.)

LORNE, Bound Vancouver, 147 miles off.

COPEMAN—Ensenada for Vancouver, 314 miles off Estevan.

J. R. GORDON, Port Alice for Vancouver, 142 miles off Port Townsend.

MINA BREA—Bound San Pedro, 306 miles off San Pedro.

HASSHU MARU—Yokohama for Seattle, 400 miles off Estevan.

KARABASAN MARU—Yokohama for Seattle, 300 miles off Estevan.

TAIFUN—Muroran for Vancouver, 601 miles off Cape Flattery.

WOYO MARU—Vancouver for Yokohama, 100 miles off Estevan.

NIAGARA—South of Honolulu 500 miles, 4.30 a.m.

C.N.S. MOVEMENTS

CANADIAN IMPORTER—Due from Halifax June 14.

CANADIAN MILLER—At Vancouver.

CANADIAN SEIGNEUR—Due from Quebec, June 30.

CANADIAN RANGER—Due from Halifax, May 14.

CANADIAN PROSPECTOR—Due from Halifax, April 20.

CANADIAN COASTER—At Vancouver.

CANADIAN FARMER—Due from San Francisco, April 24.

CANADIAN OBSERVER—At Vancouver.

CANADIAN ROVER—Due from San Francisco, May 1.

SHIPPING CALENDAR

TO ARRIVE

SHIDZUOKA MARU—From Orient, April 18.

NOORDERDYK—From England, April 20.

PRESIDENT GRANT—From Orient, April 22.

PROTESILAUS—From Orient, April 23.

NIAGARA—From Antipodes, April 24.

PACIFIC TRADER—From England, April 27.

EMPRESS OF FRANCE—From Orient, April 27.

ALABAMA MARU—From Orient, April 30.

YOKOHAMA MARU—From Orient, May 8.

PRESIDENT CLEVELAND—From Orient, May 8.

ARABIA MARU—From Orient, May 6.

PACIFIC PRESIDENT—From Orient, May 11.

TALTHYBIUS—From Orient, May 16.

PARTHENIA—From England, May 15.

EMPRESS OF RUSSIA—From Orient, May 14.

TOYAMA MARU—From Orient, May 16.

PRESIDENT PIERCE—From Orient, May 20.

AORANGI—From Antipodes, May 24.

PACIFIC ENTERPRISE—From England, May 24.

ARIZONA MARU—From Orient, May 28.

TO SAIL

EMPRESS OF ASIA—For Orient, April 20.

PRESIDENT McKINLEY—For Orient, April 20.

AFRICA MARU—For Orient, April 18.

TYNDAREUS—For Orient, April 22.

SHIDZUOKA MARU—For Orient, May 1.

NIAGARA—For Antipodes, May 8.

PRESIDENT GRANT—For Orient, May 4.

EMPRESS OF FRANCE—For Orient, May 9.

ALABAMA MARU—For Orient, May 14.

PROTESILAUS—For Orient, May 14.

YOKOHAMA MARU—For Orient, May 14.

PRESIDENT CLEVELAND—For Orient, May 18.

ARABIA MARU—For Orient, May 21.

AORANGI—For Antipodes, May 29.

EMPRESS OF RUSSIA—For Orient, May 29.

TRANSPACIFIC MAILS

APRIL

CHINA AND JAPAN

EMPRESS OF ASIA—Mails close April 20, 3 p.m. Due at Yokohama May 1, Shanghai May 6, Hong Kong May 8.

†TYNDAREUS—Mails close April 22, 1 p.m. Due at Yokohama May 6, Hong Kong, May 19.

*PARIS MARU—Mails close April 26, 11 p.m. Due at Yokohama May 16.

PRESIDENT GRANT—Mails close May 4, 4 p.m. Due at Yokohama May 17, Shanghai, May 21, Hong Kong, May 24.

*Mails for Japan only.

†Mails for Japan, Canton and Hong Kong only.

AUSTRALIA AND NEW ZEALAND

AORANGI—Mails close April 3, 3 p.m. Due at Auckland April 22, Sydney, April 26.

TAHITI (via San Francisco)—Mails close April 14, 4 p.m. Due at Wellington May 6, Sydney, May 11.

VENTURA (via San Francisco)—Mails close April 22, 4 p.m. Due at Sydney May 14.

NIAGARA—Mails close May 1, 3 p.m. Due at Auckland May 20, Sydney, May 25.

†Mails for Fiji and Australia only.

UNITED STATES AIR MAIL SCHEDULE

Table Showing Transit Time From Victoria

Eastbound daily, including Sunday. Air mail closing tonight at 11 o'clock.

Boise, Idaho: Arrives day after tomorrow 4.20 a.m.

Boston, Mass: Arrives on the fourth day 3.35 p.m.

*Buffalo, N.Y.: Arrives on the third day, 2.05 a.m.

Chicago, Ill.: Arrives on the third day, 2.40 a.m.

Cleveland, Ohio: Arrives on the third day, 1. a.m.

Dallas, Texas: Arrives on the fourth day, 6 a.m.

Denver, Colo.: Arrives on the third day, 4.05 a.m.

Detroit, Mich.: Arrives on the third day, 10 a.m.

Minneapolis, Minn.: Arrives on the third day, 11.40 a.m.

New Orleans, La.: Arrives on the fourth day, 10.30 a.m.

*New York, N.Y.: Arrives on the third day, 4.40 p.m.

Omaha, Neb.: Arrives on the third day, 12.0d a.m.

*Ottawa, Ont.: Arrives on the fourth day, 7 a.m.

*Philadelphia, Pa.: Arrives on the third day, 7.00 p.m.

*Pittsburg, Pa.: Arrives on the third day, 1.45 p.m.

St. Louis, Mo.: Arrives on the third day, 9.10 a.m.

St. Paul, Minn.: Arrives on the third day, 11.75 a.m.

Salt Lake City, Utah: Arrives day after tomorrow 12.40 p.m.

*Toronto, Ont.: Arrives on the third day, 4.20 a.m.

Washington, D.C.: Arrives on the third day, 11.42 a.m.

Southbound daily, except Sunday. Air mail closing this afternoon at 6 o'clock.

San Francisco, Cal.: Arrives tomorrow, 2.10 p.m.

*Fresno, Cal.: Arrives tomorrow, 6.10 p.m.

*Los Angeles, Cal.: Arrives tomorrow 7.15 a.m.

San Diego, Cal.: Arrives day after tomorrow, 9.30 a.m.

Atlanta, Ga.: Arrives on the fourth day, 4.17 a.m.

*For delivery on day of arrival a special delivery stamp will be necessary on letters addressed to these points.

One day a very pretty young lady who had a poodle dog in her lap, chanced to be riding on a street car. A bluenose lady sitting next to the girl, addressed her thus: "My, what a nasty little dog. Don't you think, my young lady, it would look much nicer if you had a little baby in your lap?"

"No," the pretty one replied in calm, even tones, "it wouldn't. You see, I'm not married."

GULF ISLANDS SERVICE

The steamer Otter leaves for the Gulf Islands on Mondays, Wednesdays and Thursdays, at 7.15 a.m. The steamer Charmer leaves for Vancouver via the Gulf Islands on Tuesdays at 11 a.m.

WEST COAST SERVICE

The steamer leaves for Port Alice and way ports on the 1st, 11th and 21st of each month.

PLANE ROUTES FOR HONOLULU

Two Air Transportation Companies Are Organized to Provide Passenger Service for Four Islands

TO CARRY MAIL ON REGULAR SCHEDULES

HONOLULU, T.H., April 18.—Two air transportation companies have been organized here, promising passenger and mail airplane service between the four principal islands of the archipelago in the near future.

The contemplated service will maintain regular schedules between the islands of Oahu (Honolulu), Kauai, Maui and Hawaii. Air passenger service will stimulate tourist travel to the islands surrounding Oahu Island, it is thought. The islands of Kauai, Maui and Hawaii, within a few hours' flying distance of Honolulu, boast of some of the most interesting and beautiful spots in the entire territory of Hawaii.

The feasibility and safety of inter-island flying has been demonstrated here by army and navy planes. The passenger carriers for the new service will probably be of the amphibian type, and in crossing the channels they will maintain a sufficiently high altitude to enable them to glide to land in the event of a forced landing.

One of the new air lines is a branch of the steamship company engaged in the Hawaiian cross-channel service. It has been incorporated as Inter-Island Airways, Limited.

BARGE REPORTED A TOTAL WRECK

Black Wolf Drags Anchor in Heavy Gale and Goes on Rocks at Skidegate Inlet

VANCOUVER, April 18.—The Pacific (Coyle) log barge Black Wolf is reported a total loss on the rocks of Skidegate Inlet, according to latest word from the North.

The vessel dragged her anchors and went ashore last Saturday in a terrific gale. It is reported that the weather around the Queen Charlottes during the past ten days has been very severe.

SALMON FISHERMEN OPPOSED TO TRAPS

PRINCE RUPERT, April 18.—Salmon fishermen of this district appear to be practically unanimous in opposition to salmon traps. This much was indicated at the opening of the salmon inquiry by Judge J. N. Ellis today.

A party of clergymen were attending a Presbyterian conference in Scotland. Several of them set off to explore the district.

Presently they came to a river, spanned by a temporary bridge. Not observing a notice that the structure was unsafe, they started to cross it. The bridgekeeper ran after them in protest.

"It's all right," declared the spokesman, not understanding the reason for the old man's haste, "we're Presbyterians from the conference."

"I'm no caring about that," was the reply, "but if ye dinna get off the bridge you'll all be Baptists!"

Shipping Information

SUNRISE AND SUNSET

APRIL

Time of sunrise and sunset (Pacific Standard time), at Victoria, B.C., for the month of April, 1929

	Sunrise	Sunset		Sunrise	Sunset
17	5.16	7.06	24	5.06	7.16
18	5.14	7.06	25	5.04	7.17
19	5.14	7.08	26	5.03	7.18
20	5.14	7.10	27	5.01	7.20
21	5.11	7.12	28	5.00	7.21
22	5.09	7.13	29	4.58	7.23
23	5.07	7.14	30	4.57	7.24

MOONRISE AND MOONSET

APRIL

Time of moonrise and moonset (Pacific Standard time), at Victoria, B.C., for the month of April, 1929

Day	Rises	Sets
	(First Quarter, 16th)	
18	1 12 p.m.	2 30 a.m.
19	2 28 p.m.	4 07 a.m.
20	3 43 p.m.	4 20 a.m.
21	4 24 p.m.	4 40 a.m.
22	5 05 p.m.	4 44 a.m.
23	7 12 p.m.	4 12 a.m.
	(Full Moon, 23rd)	
24	8 21 p.m.	5 37 a.m.
25	9 34 p.m.	5 58 a.m.
26	10 41 p.m.	6 14 a.m.
27	11 44 p.m.	6 32 a.m.
28		7 30 a.m.
29	0 39 a.m.	8 21 a.m.
30	1 34 a.m.	9 30 a.m.

Note.—These times are correct to within one or two minutes.

TIDES AT VICTORIA

APRIL

Date	Time H. M.	Ht. Ft.	Time H. M.	Ht. Ft.	Time H. M.	Ht. Ft.	Time H. M.	Ht. Ft.
17	0 50	5.4	10 44	1.8				
18	0 11	4.4	11 47	2.4				
19	1 27	4.3	7 04	6.6	10 14	4.6	17 44	2.1
20	1 37	6.1	7 39	4.7	11 50	4.7	18 00	4.7
21	1 46	7.4	7 37	4.7	12 39	6.7	19 36	4.4
22	1 44	7.5	4 30	4.6	14 55	6.6	20 06	5.2
23	1 30	4.1	4 02	2.1	16 10	4.4	20 40	5.0
24	1 57	4.4	6 26	2.5	17 42	7.1	21 06	5.0
25	4 14	5.4	10 09	2.2	18 10	7.1	21 33	4.4
26	2 2.	8.4	16 51	1.6				
27	3 30	7.4	11 72	1.7				
28	2 30	4.4	12 10	. 4				
29	2.07	8.4	14 42	2.8				
30	1 28	6.4	12 40	4.4				

The time used is Pacific Standard for the 120th Meridian west. It is counted from 0 to 24 hours, from midnight to midnight. The figures for height serve to distinguish high water from low water. Where blanks occur in the table, the tide rises or falls continuously during two successive tidal periods without turning.

The height is in feet and tenths of a foot, measured from the average level of low water.

To find the depth of water on the sill of the Esquimalt drydock at any tide, add 18.5 feet to the height of high water as given above.

To find the depth of water on the sill of the Songhees drydock add 26 feet to the height of high water as above given.

Iceberg Patrol Is Busy

THE annual menace of floating icebergs is being met as usual with the dispatch of watchful little coastguard cutters. These patrol the seas and when a berg is located flash searchlights and send out radio warnings. The icebergs are huge, for only one-third is visible above the waves.

NEW RAILWAY CO. ISSUES STATEMENT

Canadian Northeastern Railway Files List of Directors and Shareholders

A statement has been filed with the Government by the Canadian Northeastern Railway Company as to the financial position of the affairs in the company at the present time. The backing of the company is regarded as substantial by the Government, so that it appears as if the work that the railway may now undertake, looking to the carrying out of the terms of the charter issued, will be amply provided for.

The company has not as yet got under way in any substantial way since the session of the Legislature, when the charter was granted it to proceed with its work. The statement now filed gives the following information:

Directors of the company are listed as follows: Hon. H. H. Stevens, M.P., president; Mr. A. H. Douglas, barrister, of Vancouver, vice-president; Mr. W. H. Stevens, Vancouver, secretary; Mr. A. B. Robertson, Vancouver, barrister, director; Miss M. A. Cowper, Vancouver, director.

The assets of the company are given at $2,224,744 divided as follows: Cost of the Stewart Short Line Railway, etc., $1,433,901, expenditures by the present proprietors, $41,902, cash on hand $119, deficit $748,731. Liabilities are listed at $2,224,744, of which capital stock represents $1,000,000, bonds $472,500, interest accrued on bonds $710,324, and account due to Vancouver Holdings, Limited $41,902.

Shareholders are listed as follows: Senator Ross, Victoria; the late James Sword, whose shares are held by Captain J. Irvine, Vancouver, also a shareholder; S. T. Silverman, Marvin Stewart, of New York; Vancouver Holdings, Limited, Vancouver; Hon. H. H. Stevens and W. H. Stevens, Vancouver; A. H. Douglas, Vancouver; A. B. Robertson, Vancouver, and May A. Cowper, Vancouver.

Of the 10,000 shares the Vancouver Holdings, Limited, holds 8,110. The nominal share capital of the company is $10,000,000 divided into 100,000 ordinary shares of $100 each of which 10,000 have been issued and fully paid.

Flax Plays Big Part in Life Of the Maoris

LONDON, England, April 18.—Writing of the "Romance of New Zealand Flax," in Overseas, a resident of the Dominion says:

"The making of flax mats is a dying art. Personally I use and like native mats on the polished floors in my home, and very unusual and distinctive they look with their mosaics of shining green and white fibre. They are cool and clean and aesthetic, but for the most part the Maori weavers get little encouragement to pursue this delightful craft.

"In the old days, however, flax was the mainstay of the Maori modiste. Before we ruined their eye for beauty in dress the Maoris wore but two garments, alike for both sexes—a sort of kilt and a cape. The natives were hardy and healthy then—no sleeves, no furs. Many tribes still keep their beautiful flax cloaks, which were dyed and woven into all sorts of intricate designs.

"The natives still make all sorts of 'old wives' remedies' from the flax root—cough cures, corn cures and what not. They make a splendid waterproof tent of the leaves. Indeed, its uses are too numerous to mention. With its tough leaves, which are hard enough to stop a bullet, and its dense foliage, high enough to conceal a fugitive, it has always been closely associated with the history of the native race, and it appears in many delightful legends.

"In less sophisticated days the Maori gallant made his love token of a flax strip. A double slip knot was formed, which if tightly pulled ran into a single large knot. The double knot was presented by the bashful lover to his sweetheart, who signified her consent to this shy, silent proposal by drawing the two knots into one."

League for the Hard of Hearing At Work in East

MONTREAL, April 18.—The aims and objects of the Montreal League for the Hard of Hearing were brought before the people of Montreal recently by those interested. Last Spring the first survey by a Canadian league for the deaf was made in the city of Verdun schools by the Montreal league. A careful test and retest showed that some 6 per cent of the children in the four grades tested, third, fourth, fifth and sixth, had a deficiency of hearing acutely, which if not taken in hand by parents and otologists would mean deafness in adult life.

As over 1,100 pupils were tested in four schools, there was every reason to think that those figures were not far out of the way for the whole Island of Montreal.

The specific request made by the league to the Council of Social Agencies was that it find for the league a group of capable, willing and public-spirited men and women who will, with a few of the league's own members, form themselves into an advisory board. The league undertakes to provide the public generally, by means of scientific instruments with a medium free of charge, of testing their hearing in order they may be made aware of any impairment and have it attended to without delay; to provide social activities of every kind for deaf people in all grades of society, and to maintain an active employment bureau, through the medium of which positions where acute hearing is not an essential will be obtained both for those actually out of work and others who may be trying to do work for which, because of their deafness, are not fully qualified.

Signing of Treaty With Blackfeet Is Subject of Canvas

EDMONTON, April 18.—Painted by an Edmonton artist, Miss Elsie Cruickshank, there has just been hung in the provincial library a historic picture of more than ordinary interest to the people of Alberta. Done in oil in Autumn coloring it portrays the signing of Treaty No. 7 on September 22, 1877, at Cluny, whereby the Dominion Government granted to the Blackfeet tribes the Indian reserves in what is now Southern Alberta "as long as grass grew and water ran," while the Indians on their part surrendered the rest of the country and promised to keep the peace.

While there is no vestige of the old camp left at Cluny, Miss Cruickshank, at the request of the Provincial Government, was willing to undertake the work, getting inspiration by visiting the spot in September, 1927, when a cairn erected by the Historical Sites and Monuments Board of Canada was unveiled on the fiftieth anniversary of the signing of the treaty, and various tribes of Indians in their native dress were present. An Indian, who as a young man, attended the signing of the treaty, was interviewed by Miss Cruickshank.

DOROTHY ARRIVES FROM THE SOUTH

Pacific Steamship Company's Vessel Brings Fifty-Nine Passengers to Victoria

Arriving from California ports at Rithet piers at 9.40 o'clock last evening, the Pacific Steamship Company's ship Dorothy Alexander set down fifty-nine passengers and 198 tons of cargo before proceeding to Seattle at 1 o'clock this morning.

Among those on board was Mr. John Kinderlau, Mr. Frank J. Kuhnmuench, Mr. Henry Kruse, Mr. J. T. Wharpsen, Miss Ola Mae Carsen, Mr. and Mrs. John Wiener, Mr. A. Wood, Mr. James Whittaker, Mrs. E. B. Watkins, Mr. W. J. Torpie, Mrs. D. J. Thomas, Miss Dorothy Temple, Mrs. Eva Topley, Mrs. N. C. Sawyers, Mr. H. Shindler, Mr. and Mrs. J. M. Strong, Mr. Theodore Sporer, Mrs. L. Smith, Mrs. E. Robertson, Mrs. C. A. Richey, Mr. Davis Roberts, Miss Margaret Parks, Mr. William Oliphant, Mr. and Mrs. T. R. Off, Mr. M. J. Nystrom, Mr. J. H. McNee, Mrs. A. E. Mason, Mrs. W. J. T. Mackay, Miss Julia Mackay, Mr. William Mickle, Miss Nora McKinney, Miss Janet Munfrey, Mrs. E. Jeffries, Miss Mary Rae Hind, Miss A. V. Hrabe, Mr. J. A. Home, Mr. R. Hocking, Mrs. A. Haggar, Mr. William Glenn, Mr. M. C. Folster, Mr. and Mrs. J. E. Fishbourne, Miss Margaret Campbell, Mrs. J. Caserely, Miss Betty L. Bingham, Mr. E. L. Bingham, Miss Helen Bechervaise, Mr. and Mrs. L. Brier, Mr. W. O. Burbaker, Mr. and Mrs. H. C. Bott, Miss B. Bulger and Mr. J. R. Avery.

RELATIVE OF LAURA SECORD IS "AT HOME"

ST. CATHARINES, Ont., April 18.—Cheerful and happy and asserting staunchly that she still enjoys life, Mrs. Gertrude Euretta Secord, of Niagara-on-the-Lake, on April 6 celebrated her ninety-sixth birthday, surrounded by numerous friends and relatives, and the recipient of many letters and telegrams of congratulation.

Mrs. Secord, who came of old United Empire Loyalist stock, is related to Laura Secord. Except for a slight lameness, she is quite active and retains all her faculties. She sleeps well and enjoys her meals and takes an active interest in current events.

When a Toronto Globe reporter called at her home, expecting to find the aged lady confined to her bed, he was astonished to have her open the door to his knock. She wore no glasses and said she did not need them. She well remembered the reporter's visit to her a year ago, and implored him laughingly "not to go and print a lot of stuff" about her.

Mrs. Secord has spent all of her nearly a century of life within a radius of three or four miles. She was born April 6, 1833, a few years before Queen Victoria was crowned, in the family residence near the iron bridge on the Lake Shore road, she said, and chatted brightly of events which occurred in the Niagara district when it was mostly forest land. She has lived under four British sovereigns and is confident she will pass the century mark.

Hungarian Parliament Is Unanimous Against Suffrage for Women

BUDAPEST, Hungary, April 18.—The Hungarian Parliament yesterday, by unanimous vote, discarded a bill that would have given women the right to vote in municipal elections. This was the end of a ten years' campaign by the women for the franchise.

Every man who spoke on the measure said that woman's place was in the home and not at the polls.

VANCOUVER ISLAND COACH LINES LIMITED

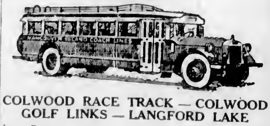

COLWOOD RACE TRACK — COLWOOD GOLF LINKS — LANGFORD LAKE

Leaves Depot	Leaves Langford
7:00 a.m.	8:00 a.m.
9:30 a.m.	10:00 a.m.
10:30 a.m.	11:30 a.m.
1:30 p.m.	2:30 p.m.
4:30 p.m.	5:15 p.m.
6:15 p.m.	7:00 p.m.
11:15 p.m.	11:45 p.m.
SUNDAY	
9:30 a.m.	12:00 m.
1:00 p.m.	2:00 p.m.
3:00 p.m.	6:00 p.m.

JORDAN RIVER

Depot	Jordan River
4:00 p.m.	8:00 a.m.

Freight and Express Carried

Broughton and Broad Streets Phone 3890

Continuing Bargains in Staple Goods Today

Another Great Selection of Millinery on the Bargain Highway

Women's Hosiery

Full-Fashioned Wool and Silk and Wool Hose in a good medium weight for present wear. Shown with well-spliced heels and toes and in a range of popular shades. Values to $1.75 a pair for

98c

Full-Fashioned Hose of pure thread, semi-service-weight silk to the garter hem, with a slipper heel and reinforced wearing parts. In nude, plaza grey, sun bronze, atmosphere, misty morn, evenglow, honey beige and white. Values to $1.95 a pair for

$1.29

—Main Floor

Children's Hosiery

Cotton Half Socks in plain shades and white with contrasting striped tops. Sizes 4½ to 8½. A pair **25c**

Wool and Cotton Golf Hose in medium or heavy weights in a good range of heather mixtures. A pair **29c**

All-Wool Golf Hose suitable for either boys' or girls' wear. Values to $1.25 a pair for **59c**

—Lower Main Floor

A New Arrival of Imported Knitted Suits

An Excellent Value for

$22.90

Suits of fine wool, in two or three-piece styles; pull-overs with long sleeves or sleeveless; or coats with or without sleeves; skirts are pleated and have elastic at waist. A selection of shades—some two-tone effects with stripes in contrasting colors.

Practical Suits for Spring, for either sports or street wear. Each **$22.90**

—Middle Floor, 1st Floor

Excellent Values in Art Needlework

Centre Pieces stamped for embroidery on unbleached cotton in new floral designs. Each **25c**

Ecru Sets stamped for embroidery in the Autumn Leaf or Bluebird designs. Cushions, each **29c**

Scarfs, 18 x 45 in., each, **39c**

34-Inch Centres, each **45c**

17-Inch Centres, each ..**19c**

Buffet Sets, each **20c**

Full-Size Bedspreads, stamped on unbleached cotton in new lazy daisy designs. Each **$1.39**

Smocks, made up and stamped in applique designs in rose and green and yellow and mauve. Complete with working chart, each, **$1.98**

—1st Floor

Blankets at Reduced Prices

Pure Wool White Yorkshire Blankets.

Size 68 x 86, 7 lbs. Reg. $14.95 for **$9.95**

Size 72 x 90, 8 lbs. Reg. $15.90 for **$10.95**

White Wool Blankets, for those requiring an odd blanket.

Size 60 x 80 inches. On sale, each **$2.98**

Size 68 x 86 inches. On sale, each **$3.98**

Fancy Plaid Blankets in many color combinations.

Size 60 x 76, each **$1.39**

Size 70 x 80. On sale, each **$1.59**

Silver Grey Cotton Blankets, heavy weights, soft finish. Size 66 x 80 inches. Per pair **$2.89**

—Staple Dept., Main Floor

Harvey's Rayon Underwear

$1.00

Harvey's Bobettes and Regulation Bloomers in fine quality rayon silk. Cut with good gusset and finished with flatlock seams. Many attractive shades and sizes 36 to 40. A pair **$1.00**

Rayon Silk Panties with ribbed cuff at knee and flatlock seams. In pink, peach, apricot, orchid, sunni, Nile and white. Sizes 36 to 40. Price, a pair **$1.00**

Harvey's Rayon Silk Vests in opera style. Shades to match the above. Sizes 36 to 40. Each **$1.00**

—Main Floor

A Dance

Under the Auspices of the

Girl Guides and Boy Scouts

Will Be Held in Amphion Hall Today, April 19

Tickets may be obtained from members of the associations or at Fletcher's Music Store.

$1.00

The Vogue for "Red" in Millinery

Paris has put the stamp of approval on all shades of red for Spring and Summer. Patou, Lelong, Lanvin and Chanel specially favor "capucine" (a new coral-like red)—but all shades are popular.

A Red Hat, of course, besides being exceedingly smart, adds a bright touch of color to the Spring suit or coat, and we are showing such becoming styles in mohair, celophane, crochet and various other braids.

$4.95 to $9.75 Each

—Millinery, 1st Floor

Men's Caps

Excellent Cloths—New Styles—Big Values Each

$1.95

All new stock, dressy styles, light and dark shades. Donegals, greys, browns and fawn mixtures. A snap at, each **$1.95**

—Men's Caps, Main Floor

Cotton and Wool-Filled Comforters

At Reduced Prices

Cotton-Filled Comforters, with attractive coverings. Some with panel effect. Regular price $3.75 for **$2.59**

Cotton-Filled Comforters, with plain sateen panels. Regular $4.95 for **$3.59**

Cotton-Filled Cot Comforters. Size 40 x 54. Regular value $2.50 for **$1.79**

Size 36 x 42. Regular $1.00 for **79c**

Wool-Filled Comforters, covered with floral sateen, plain sateen panels and plain sateen backs of rose, blue and mauve. Regular $6.95 for **$5.49**

Wool-Filled Cot Comforters, 38 x 52 inches. Regular $4.50 for **$2.98**

Loose Covers for comforters, light and dark colors with taped ends. Each **$1.69**

—Staple Dept., Main Floor

Rayon Underwear for Girls

Girls' Rayon Silk Slips, with opera top or built-up shoulders and shadowproof skirt. In mauve, blue, peach, white and pink. Broken lines and sizes to clear at, each

$1.00 and $1.50

Girls' Two-Piece Pajamas of heavy quality rayon, in shades of blue, green, rose, peach and pink, trimmed with contrasting colors. Broken sizes from 6 to 12 years. Each

$2.25 to $3.25

Nightgowns of rayon silk, with round or square necks, shirring on shoulders and contrasting trimming. In blue, peach, white, Nile and pink. Broken sizes from 6 to 12 years.

$1.50 to $2.25 Each

—Children's Wear, 1st Floor

Two Good Values in the Silk Dept.

36-Inch Corduroy, a superior grade velvet, with deep pile and ideal for children's dresses, dressing gowns, etc. Orange, orchid, green, Copen, sky, geranium, mauve, copper and rose. A yard **$1.00**

38-Inch Heavy Flat Crepe. Black, white, navy, rose, aquagreen, rose bisque, medeline, almond, silver-wing, apricot, rose, Pekin blue. A yard **$1.98**

—Silks, Main Floor

Women's Smocks and House Dresses

On the Bargain Highway Today

Women's Smocks in self colors; single breasted with two pockets. A range of colors. Each, **98c**

Women's Broadcloth Smocks, double breasted with two pockets. Colors and black. Each, **$1.49**

Women's House Dresses of ginghams and chambrays; self color and checks, trimmed with contrasting materials. Sizes 34 to 44 ..... **98c**

Women's House Dresses of prints and ginghams, check and floral designs. Sizes 34 to 48 .. **$1.25**

Children's Rompers of checked ginghams **98c**

Boys' Wash Suits, self colors or striped; Oliver Twist and middy styles **98c**

—Bargain Highway, Lower Main Floor

Men's English Crusher Felt Hats, $4.50

Fur Felt Crusher Hats made by Joseph F. Ward, of Stockport, England. Light weight and most suitable for sports or traveling wear. Colors drab and nickel shades only. Brims 4½ inches. Each **$4.50**

—Hats, Main Floor

Men's and Women's Work and Gardening Gloves

Men's Heavy-Weight Canvas Gloves, leather palm and knitted wrist **50c**

Muleskin Work Gloves, a pair **50c**

Muleskin Gloves with gauntlet wrist **65c**

Men's Tuf-Horse Leather Work Gloves **$1.00**

Women's Peccary Suede Gardening Gloves with knitted wrist **50c**

Men's sizes also **50c**

Women's Muleskin Gloves, a pair **50c**

With gauntlet wrist **65c**

—Men's Furnishings, Main Floor

Men's Pajamas

In Weights to Suit All

V-Neck Dimity Pajamas, plain colors and stripes. A suit **$1.85**

Flannelette Pajamas in fancy stripes **$2.25**

Twill Cotton and Broadcloth Pajamas, plain shades and stripes. A suit **$2.50**

Twill Flannelette Pajamas, heavy weight, fancy stripes. A suit **$2.75**

Broadcloth Pajamas, plain colors and fancy stripes. A suit **$2.75**

—Men's Furnishings, Main Floor

Sale of Towels

Wash Cloths, with colored border. Each **5c**

Colored Stripe Towels. Each **15c**

Linen Crash Roller Towelling, with colored border. At, a yard **18c**

White Huck Face Towels, with colored border and stripes. Each **17c**

Colored Embroidered Huck Towels. Guest size. Big value, each **10c**

Linen Face Towels, with colored border. **19c**

Heavy White Turkish Towels, each **29c**

White Turkish Towels, with fancy colored border **29c**

Linen Face Towels, with colored hemstitched border. **39c**

Striped Turkish Towels, generous size **33c**

Large Striped Turkish Towels, each **49c**

Linen Crash Roller Towels, ready for use **47c**

Extra Large White Bath Towels, 24 x 46 ..... **73c**

Turkish Roller Towels, with colored stripes **89c**

—Staple Dept., Main Floor

New Arrivals in Washable French Kid Gloves

Hand-Sewn Washable Kid Gloves in smart pull-on styles, with fancy welt to harmonize. Shades of grey, fieelle, mode, beaver, champagne, black and white.

$3.75 Pair

Washable French Kid Gloves in chic strap-wrist effects, with the new ring fastener. Shown in mode, beaver, champagne and black.

$3.50 Pair

—Main Floor

Hundreds of Women's New Spring Hats

On the Bargain Highway. Values to $5.95 for **$2.98**

Smart Hats in close-fitting shapes, with brims or without. All the newest colors. There are soft straws, fancy braids, mohairs, wool braids and silks. All fittings. Values to $5.95 for **$2.98**

—Bargain Highway, Lower Main Floor

Flannelette Sheets

White or Grey Flannelette Sheets, slightly imperfect.

Three-quarter bed size, a pair **$1.98**

Double bed size, a pair **$2.39**

Extra large, whipped singly, a pair **$2.75**

—Staple Dept., Main Floor

Sheets and Pillow Cases on Sale Today

Fully Bleached Sheets, free from dressing.

70 x 90 inches, each **$1.00**

80 x 90 inches, each **$1.25**

Hemstitched Sheets of good grade cotton.

70 x 90 inches, each **$1.25**

80 x 90 inches, each **$1.35**

Bleached or Unbleached Pillow Cases, a pair **35c**

Hemstitched Pillow Cases, a pair **45c**

Pillow Covers of floral ticking, all ready for the feathers. A pair **88c**

Cotton-Filled Pillows, neatly covered. Each **50c**

Feather-Filled Pillows, covered with strong ticking. Each **89c**

—Staple Dept., Main Floor

DAVID SPENCER LIMITED

Store Hours: 9 A.M. to 5 P.M.; Wednesday, 1 P.M.; Saturday, 6 P.M.